WEATHER FORECAST

For 36 hours ending 5 p.m., Saturday:

Victoria and vicinity—Moderate to fresh east and south winds, mild, with showers.

Victoria Daily Times

TIMES TELEPHONES

Advertising Department	1090
Circulation	3345
Editorial Department	45
City Editor	5730
Editor	1265

VOL. 70 NO. 96 — VICTORIA, B.C., FRIDAY, APRIL 22, 1927—18 PAGES — PRICE FIVE CENTS

COOLIDGE APPEALS TO U.S. PEOPLE TO AID FLOOD VICTIMS

President Calls For Funds For Thousands of Mississippi Refugees

Known Deaths Twenty-eight, But Total May be Much Greater

Washington, April 22—President Coolidge to-day issued a proclamation asking for aid for the sufferers in the areas flooded by the Mississippi River and its tributaries.

Memphis, Tenn., April 22 — Sunshine came into the lives of the refugees in concentration camps that dot the Mississippi Valley to-day as the flood waters moved slowly south. Hickman, Kentucky, temporary home of several thousand homeless people, reported it had "sandbagged" the Mississippi River into submission at the Reelfoot Levee after an all-night fight in a twenty-five-mile wind that had washed waves over the top of the levee. Unless the levee breaks, the bulwark would hold, the workers said.

TOWN FLOODED

Greenville, Miss., laid open to the flood by a break in the Mississippi River at Scott's Landing, eighteen miles above, was invaded to-day by the muddy waters. At 9 o'clock this morning the water began creeping into the ground stores of buildings in the business district. In the residential section the flood varied from one inch to six feet. The water was rising at the rate of three inches an hour. Four thousand refugees from the flood lowlands had come into the city and a food shortage was feared unless new supplies should be brought in.

Livestock driven into the city from the countryside ran wild through the streets to-day.

The city was without train and mail service. Communication was maintained by telephone and telegrahph, but officials feared these might be hampered before the day passed.

More than a thousand persons left the city last night on the last train to run over the Mississippi Valley Railway.

The loss of life in the flood parts of the Mississippi Valley was placed to-day at twenty-eight, but it was impossible accurately to estimate the possible loss in the hundreds of square miles in flooded territory, from which no word had come.

NEGROES DROWNED

Several negroes perished when the Stops Landing levee was swept away by the current of the Missis-

(Concluded on page 17)

750 HOUSES IN TOWN IN CENTRAL JAPAN BURNED

Tokio, April 22.—Although it was believed at first that many persons had lost their lives in the fire that swept through the town of Kanazawa, in Central Japan, yesterday, reports received to-day indicated there were no casualties. These reports say about 750 houses were burned, the damage being estimated at 4,000,000 yet (about $2,000,000).

The town has a population of 129,000.

EXHIBITS TO CROWD HOME PRODUCTS FAIR

Immense Area of Drill Floor at Armories Pre-empted by Exhibitors

With all space taken and applications being turned away for lack of further room, the Chamber of Commerce committee closed its books to-day on the exhibitors' list for the most progressive exhibition ever prepared here in the interests of the buy-at-home movement.

The Home Products Exhibition, to open at the Armories on Monday, will be the fifth to be staged under the same auspices and this year ushers in a permanent campaign in support of Victoria industries. Over sixty exhibitors are taking part.

The show card contest will remain open until Monday and offers $50 in cash prizes for the best ideas submitted for the permanent drive in support of the movement. Entries may be slogans, signs, drawings or any form of conveying the suggestions desired to be advanced. The object of the contest is to secure ideas from every home in Victoria.

Life, color and action will be featured at the exhibition, for which a strong programme of musical and other entertainment has been prepared. The ownership of the Burleith lot donated by the city to patrons of the show will be decided on Saturday, the closing day, at 9 p.m. All who pass through the doors will be eligible for the choice homesite offer in support of the exhibition.

TO BE CANDIDATE IN MANITOBA ELECTION; EX-PREMIER NORRIS

Winnipeg, April 22.—T. C. Norris, former Premier of Manitoba, will be the Liberal candidate in the constituency of Lansdowne in the forthcoming Manitoba general election. He was nominated yesterday at a convention.

B.C. TO TEST PLANES IN FIRE FIGHTING

Pattullo to Experiment With Aviation in Forests of Southern Interior

Season's Operations Will Show Effectiveness of New Methods Here

Aeroplanes will be used by the provincial forestry service in the Southern Interior this year to fight forest fires, Hon T. D. Pattullo, Minister of Lands, announced to-day. The season's experiments in aviation, he said, were designed to test out the effectiveness of aeroplanes in fire fighting.

Through arrangements made by the Government with a private concern, two planes will be used in these experiments, one in actual operation and the other in reserve, Mr. Pattullo explained.

The chief use of these planes will be in find fire outbreaks in places where they are not visible in their early stages except from the air, it is expected. By learning of these outbreaks while they are still in their early stages, foresters will be able to fight them more effectively than if they were allowed to grow into serious conflagrations. The new system is expected to prove particularly useful in the Interior lightning belt, where lightning caused numerous fires last Summer.

"The plan we are adopting is more or less experimental to discover exactly how useful aeroplanes can be made," Mr. Pattullo explained. "Our observations will determine, too, in what directions planes are effective for forestry purposes."

NINE IN VANCOUVER CHARGED WITH THEFT

Police Action Follows Report of Losses by Wholesale Grocery Firm

Vancouver, April 22—Arrest of four grocers marked continuation of the police investigation here yesterday of an alleged series of thefts from the wholesale firm of Thompson & Elliott. Two truck drivers, two warehousemen and a shipper had been lodged in custody on theft charges Wednesday evening.

All four men arrested Thursday were released on bail bonds of $3,000 each. They are charged with conspiracy.

Four of the five men placed in the cells Wednesday night are also at liberty on bail bonds of $3,000 each. They stand remanded until April 29 as well as the quartette arrested last night, who appeared in court to-day, and were remanded until that date.

CUSTOMS INQUIRY WITNESSES ABSENT

Eight Men Called at Windsor, Ont., Fail to Appear

Windsor, Ont., April 22.—Eight men called upon to appear before the Customs Commission here as witnesses failed to appear to-day. Chief Commissioner Brown said the commission would be prepared to take action to bring these men into court on Monday.

The men are: Captains George Thompson, J. E. Wright, J. Dillon, Dave Wooland and Messrs. D. Caplan, L. Harris, E. J. Shanhan and A. Cheaume.

Hon. N. W. Rowell, commission counsel, said four of these men were in the Mexico Export Company, which handled shipments of liquor to the United States.

RAMSAY MacDONALD, VISITOR IN THE U.S., INDISPOSED TO-DAY

New York, April 22.—A reception planned for Ramsay MacDonald this afternoon here was called off on receipt of a telegram saying the former Premier of Great Britain was ill in Philadelphia. His condition is not serious. He has a severe cold.

ENTHUSIASM GROWS ON SECOND DAY OF MUSICAL FESTIVAL

Contests Followed With Keen Interest at Different Centres

The second day of the musical festival is even more keen and enthusiastic than at the opening sessions of yesterday. Competitions are close, the attendance at the four centres is excellent, and the adjudicating proceedings are followed with increasing interest.

The folowing awards were made at this morning's sessions:

FIRST UNITED CHURCH

Class 10—Girls' chorus (other than public school): First, Victoria School of Expression; second, St. George's School; third, Courtenay Girls' Choir. Test piece—"Blackberries," Foster and "Good Night," Cyril Jenkins.

Class 40—Cornet solo, junior (under nineteen years), own selection: First, Millar; second, Douglas C. Gibbens, Vancouver; third, Ivan Halsey. Silver medal by R. Waterhouse.

Class 19—Young vocalists, soprano (under nineteen years): First, Joan L. White; second, Evelyn M. Vallant; third, Allene Fairweather. Test piece—"A Pastorate," Veracini. Silver medal donated by Mrs. Lewis Hall.

Class 20—Young vocalists, contralto (under nineteen years): First, Janetta Sneddon; second, tie, Ada Simpson, Langford and Francis Moore, Courtenay. Test piece—"My Love's An Arbutus," Stanford. Silver medal donated by Robert Morrison.

Class 4—Bands. Adjudicator, Percy A. Campbell of Portland, Ore. Junior, two numbers, own selection. One entry from Courtenay. Courtenay Boys' Band, Mr. Murray, conductor. 128 marks obtained.

President J. G. Brown in a few remarks yesterday introduced Mayor J. C. Pendray. The Mayor said he was delighted to hear that up to the present it was such a big success and hoped all the citizens would get behind the officers of the Festival Association. The Mayor extended a hearty welcome to the visiting adjudicators and contestants. He

(Concluded on page 2)

CALL OLD CHIEF FROM RETIREMENT TO SUCCOR PARTY

Great Petition Presented to Mr. Bowser at Meeting Which Cheers and Sings

The great petition signed by nearly 4,000 Victoria Conservatives, asking W. J. Bowser, former Premier, to forsake his retirement and return to public life as a private member for Victoria, was presented to the venerable leader at an enthusiastic demonstration at the Chamber of Commerce last night.

"When Mr. Bowser withdrew his name from the Conservative leadership contest at Kamloops, it was with the regret of thousands of Conservatives throughout the Province," said E. W. Maynard, who presided.

"To-day in British Columbia there is no more capable, more forceful, more popular political leader, or better fighter than Mr. Bowser. He is not only a fighter, but a constructive thinker and worker," said the chairman.

Mr. Maynard quoted R. H. Pooley's tribute to Mr. Bowser when the temporary Conservative leader in the last session of the Legislature referred to the old chief as the "one who could fight and take a beating without a whimper."

There was prolonged cheering for Mr. Bowser when he stepped to the platform, when the other speakers mentioned his name and when he himself rose to speak.

(Concluded on page 3)

River Floods on Prairies Decrease

Regina, April 22.—Flood waters have passed their peak in Saskatchewan, and are now on downward trend generally. Yesterday afternoon at Lumsden the Qu'Appelle River started to fall. Wascana Creek, in Regina, is going down steadily.

Air Mail Pilot Was Killed in Indiana

Cleveland, Ohio, April 22—John F. Milatzo, Cleveland air mail pilot, was killed early to-day when his plane crashed one mile south of Topeka, Ind., as he was en route to Cleveland from Chicago, air mail officials here were informed.

SAYS BRITAIN AND FRANCE AGREED ON NANKING TERMS

ARISTIDE BRIAND
Foreign Minister of France

POWERS' NOTE TO CANTONESE DRAFTED

British and French in Full Agreement Regarding Nanking Incident, Says Briand

Paris, April 22.—France and Great Britain are in complete accord upon the principles of the five-power reply to be made to Eugene Chen, Cantonese Foreign Minister at Hankow, regarding the anti-foreign outrages at Nanking.

Foreign Minister Briand made this clear to-day after a meeting of the Cabinet. He added, however, that there were several details to be arranged.

The impression prevails in official circles that an agreement of the powers represented in Peking on the joint reply to Chen is awaiting information as to what the United States is going to do.

Alfred Leduc is New Member of Quebec Cabinet

Quebec, April 22.—Announcement was made by Premier Taschereau this morning that Alfred Leduc, a prominent business man of Montreal, would be taken into the Quebec Cabinet without portfolio. At the same time the Premier announced Mr. Leduc would be the Liberal candidate in St. Henri, Montreal.

Polling in the provincial general election has been set for May 16.

LIQUOR WAS FOUND IN CAR OF POTATOES

Pembina, N.D., April 22.—When customs inspectors here yesterday investigated a car of potatoes, shipped from Winnipeg to a Minneapolis commission house, they found 500 cases of assorted liquors valued at $5,000. No arrests have been made.

RADIO VANDAL IN VANCOUVER HUNTED

Charge Made Noise Which is Ruining Reception is Deliberately Caused

Vancouver, April 2.—"The noise which has practically ruined radio reception in Greater Vancouver for months past is, in my belief, being deliberately caused by some person seeking to destroy entertainment," said G. W. Hubbard, president of the Greater Vancouver Radio Association, here to-day. "The radio inspector, with the aid of a specially equipped truck, will endeavor to locate the trouble, which has baffled him up to the present."

Mr. Hubbard pointed out that during the World War a machine was used by the Germans which obliterated radio reception, and stated one person could ruin all radio entertainment in Vancouver. Members of the association reported the noise had been heard over a wide area, extending as far as Powell River, Nanaimo and New Westminster.

CARLOW'S LAWYER GLAD TO GET RID OF HIS CHARGES

Sinnott Says He Could See Little in Allegations Against Prominent Liberals

Pooley Was to Finance Carlow Suit But Plan Failed, Commissioner Told

P. J. Sinnott, formerly solicitor for Frank Carlow, told Mr. Justice Morrison's Royal Commission this morning that he had come to the conclusion that Carlow's claims against prominent Liberals were insufficient for a successful legal case. In fact, Mr. Sinnott testified, he had been "glad to get rid" of Carlow's affidavit and other documents, on which charges against the Government in the present inquiry are based.

With this revelation of the opinion of Carlow's own solicitor it was stated in evidence at this morning's session of the Commission that R. H. Pooley, Opposition Leader, was to loan Carlow $500 or $1,000 to finance him and his case against Henry C. Hall here for money which he claims ed as Liberal organizer. This arrangement had collapsed, however, Carlow testified.

Most of this morning's session was occupied with cross-examination of Carlow, who was still on the stand when adjournment was taken for luncheon.

CARLOW CONTINUES

Carlow was called to the stand again when the commission opened and questioned by J. W. de B. Farris, K.C., counsel for members of the Government.

He refused to admit at the outset that a document filed by Mr. Farris was a true copy of the original affidavit he swore out in preparation for a civil suit with P. J. Sinnott as his solicitor. This was drafted long in advance of the affidavit used by Carlow in his present charges. Discussion of this document was postponed until Mr. Sinnott could be called. Meanwhile Mr. Farris went on with his cross-examination.

Carlow was asked whether Joshua Hinchliffe, M.P.P., was solicitor for the Sunset Company, which was trying to sell a highway device to the Government. He replied that Mr. Hinchliffe was solicitor for the company and stuck to this assertion after Mr. Farris had recalled that Mr. Hinchliffe had denied in the House

(Concluded on page 17)

ATLANTIC PLANES ARE GIVEN TESTS

Two Crews in U.S. and Two in France Preparing For Flights For Prize

New York, April 22—Four aeroplanes on flying fields in the United States and France were undergoing final priming to-day before hopping off on their projected 3,600-mile flights across the Atlantic.

As daily tests bring the machines nearer perfection, starts by two of the planes seem possible at any time within the next few days.

The Bellanca monoplane which recently set a new world endurance record was reported to-day to be ready to start as soon as it was loaded, while reports from Paris said Captain Charles Nungesser, famous French flier, was awaiting only favorable weather.

The Bellanca plane is undergoing final tests at Curtiss Field, N.Y. Meanwhile Commander Noel Davis at Langley Field, Va., is conducting daily tests with his plane, "American Legion."

While the United States teams pushed preparations, Captain Nungesser and M. Drouhin carried on their work preliminary to projected flights from Paris to New York.

Drouhin's preparations have been made in secret and it is not known how near he may be to a starting date.

The Orteig prize for which the men are contesting is $25,000.

Special Features in Saturday's Times

Boys' City Council elect its Mayor and Aldermen

"Eyes and No Eyes," by Robert Connell.

Francesco de Pinedo tells the story of his flight.

A page of the latest cables and dispatches from the other side of the Atlantic.

A page of special interest to women showing the latest millinery and footwear styles.

"The Quest," a full page fiction story by Percival Christopher Wren.

Sport features.

A page of interest to the children.

Four pages of colored comics.

RYAN FIRM WILL BUILD PRINTING BUREAU IN CITY

Contracts For New Quarters For King's Printer and Staff Awarded

Construction to Start Immediately to Relieve Office Congestion

Construction of the new Government Printing Building at the southwest corner of Government and Superior Streets will commence immediately, following the award of the building contract to-day to the Ryan Construction Company.

The Ryan Company's bid of $111,000 was the lowest received. The other tenderers in the order of their tenders were: Carter Hall Hodgson, King and Marble, and Parfitt Brothers. The bid of Parfitt Brothers, the only local firm tendering, was considerably in excess of the other tenderers.

Tenders were submitted on different forms of construction, including the use of stone. On a stone building the Ryan Construction Company filed a bid of $118,000, this being the lowest tender received. All the Compuany's tenders on the three different forms of construction proposed were lower than those of other bidders. Final decision on the type of construction to be followed has not been reached yet.

ELECTRICAL CONTRACT

The contract for extensive electrical work in the building was awarded to Hume & Rumble of New Westminster, on a bid of $10,800. The bid of Hawkins & Hayward, the only local tenderers, was several thousand dollars in advance of this sum.

Following the award of these contracts, construction of the new building to house the Printing Bureau under Charles Banfield, the King's Printer, will start immediately. The bureau will move into its new quarters some time in the Fall, when a general re-adjustment of offices in the main Parliament Buildings will follow, relieving present acute congestion in some departments.

CARLOW SAYS TWIGG OFFERED HIM LARGE SUM FOR CHARGES

Twigg Wanted to Pay $1,000 But Proposal Was Refused, Commission Told

How H. D. Twigg, M.P.P., had offered him $1,000 for his charges against the Oliver Government, how he had refused his proposal and how he had volunteered to drop his allegations if he were given Government liquor orders was told by Frank Carlow before Mr. Justice Morrison's Royal Commission yesterday. Mr. Twigg, it developed, had prepared the Carlow affidavit, which went before the Legislature, after conferences between Carlow, R. H. Pooley, R. C. Lowe and Dr. Clem Davies.

This information was elicited from Carlow in a rigorous cross-examination which lasted all afternoon and embroiled opposing counsel in recurring wrangles over evidence. In the end the commission adjourned until this morning while Government counsel examined a large file of documents filed by Carlow but not read.

A leading feature of the day's testimony by Carlow was his statement that M. B. Jackson, K.C., had not profited through the Vancouver foreshore deal which forms a prominent feature of Carlow's allegations. Mr. Jackson had frowned on this transaction, Carlow testifed, and had not received anything as a result of it.

SUGGESTED BY LOWE

When Carlow resumed the witness stand at the opening of the afternoon session, he was cross-examined by J. B. Pattullo, K.C., council for members of the Government. Witness told how he had dictated his affidavit in the office of Moresby, O'Reilly and Lowe, Victoria solicitors. Mr. Lowe, he said, had suggested to him that he should make public these facts for the good of the Liberal Party. Only Harry Langley, a public stenographer, was present when the affidavit was dictated but R. H. Pooley, H. D. Twigg and Rev. Clem Davies were in an adjoining room at Mr. Lowe's suggestion.

(Concluded on page 18)

Prince of Wales Advances Date of Trip to Canada

London, April 22.—It is understood the Prince of Wales has agreed to advance the date of his trip to Canada so as to accompany Premier Baldwin, if parliamentary business permits a sufficiently early adjournment of the session.

If the plan works out they will leave toward the end of June, enabling the Prince to attend some of the Canadian Diamond Jubilee celebrations.

JAPAN TO HAVE MORATORIUM TILL MAY 13

Government Decides on That Measure to Overcome Growing Financial Panic; Diet Is to Meet May 3 in Five-day Special Session at Which Further Stabilization Steps Will Be Determined; Banks in Osaka, Kobe and Kyoto Closed Following Runs

Tokio, April 22 — A twenty-one-day moratorium throughout Japan was decided upon by the Privy Council this afternoon because of the financial crisis.

The Cabinet also announced that a special five-day session of the Diet had been called, to begin May 3, for discussion of the financial situation of the country.

Since the beginning of the financial depression, about the middle of March, it is estimated thirty banks have suspended operations. The total deposits affected are reported in the neighborhood of about $450,000,000, but accurate details of the suspensions have not been learned, owing to the reticence of the Finance Department.

Business and commercial stagnation is expected during the period of the suspension of payments and the department stores and other businesses are preparing for a heavy loss of trade.

BANKS CLOSED DOWN

Osaka, Japan, April 22—All banks in Osaka, Kobe and Kyoto were closed to-day following presistent runs yesterday. Business generally was paralyzed.

Local bankers assert the banking structure is fundamentally sound and no alarm is called for. They accuse politicians at Tokio of making a mountain out of a mole hill in connection with the affairs of the Bank of Taiwan. The political crisis which resulted from the bank's suspension, they say, created uneasiness, causing a run on the banks. Under the circumstances, however, the local bankers assert, a moratorium may solve the crisis.

Since it took its present acute form the financial depression in Japan has been said by a majority of responsible business and banking leaders to have had its origin in the great earthquake catastrophy of 1923. In addition to the great loss of life in that disturbance, the destruction of property was so great in the aggregate that the business and industrial world of Japan, despite the evidence of strength given by the work of reconstruction, has never regained its former normal basis.

RULE WOULD BAR WORKERS FROM U.S.

Washington Orders Identification Cards For People Crossing Detroit River

Workers of Canadian Birth Not Affected, But Many Others Are

Washington, April 22. — United States immigration agents were instructed to-day by Secretary Davis of the Labor Department to regard aliens regularly crossing the border as immigrants, and to issue identification cards to such of them as might qualify for regular admission.

APPEAL TO OTTAWA

Windsor, Ont., April 22.—The Border City mayors, at public meeting here last night, dispatched a telegram to Premier King urging the Federal Cabinet to take steps at once to cause a postponement of a ruling made by the United States Department of Labor which will bar all workers, except those of Canadian birth, from entering Detroit for labor purposes.

If the change is made it will be the means of throwing out of work thousands of borderites now holding jobs in Detroit.

NOTIFICATION AWAITED

Ottawa, April 22.—Efforts to clarify the situation regarding immigration which has arisen at the Detroit-Windsor border will be taken by Federal authorities as soon as details of the new regulations to be put into force June 1 next by the United States immigration authorities have been communicated to the Government. No official notification of the new regulations has been received here.

CHIANG'S TROOPS MOVING AGAINST NORTHERN CHINESE

Resumption of Military Campaign Indicated by Efforts in Yangtse Region

Shanghai, April 22.—Radio messages from Chinkiang to-day said many troops apparently were preparing for an attack on the north bank of the Yangtse River. This, together with the landing on the north bank yesterday of a large number of troops from Nanking, tends to confirm the reports that General Chiang Kai-Shek, leader of the Moderate section of the Nationalists, has resumed his campaign against the Northerners.

FIRING AT PUKOW

Batteries in the vicinity of Lyon Hill, Nanking, are reported in a wireless dispatch to have fired heavily throughout yesterday on Pukow, which is held by Northern troops. Pukow is on the northern and Nanking on the southern bank of the Yangtre River.

Foreign buildings in Chinkiang have been occupied by Nationalist troops. Eleven foreign ships left Chinkiang to-day, convoyed by naval vessels.

MARTIAL LAW

Shanghai, April 22.—Martial law was declared in the native city of Shanghai to-day because of agitation by Radical labor unionists. Chinese patrolled the streets and suspicious Chinese were searched.

Six Radical leaders were executed in the native quarter of Lungwha, but their names were withheld.

Headquarters of the Shanghai district of the Kuomintang (Cantonese

(Concluded on page 2)

ONTARIO LIQUOR STORES OPEN MAY 16

As Many as Are Ready Will Start Business Then, Says Hanna

Toronto, April 22.—D. B. Hanna, chairman of the Ontario Liquor Control Commission, announced to-day that as many liquor stores as are ready will be opened throughout Ontario on Monday, May 16.

Mr. Hanna declared all reports regarding beer and liquor prices were guesswork.

"We have not yet gone into the matter of establishing prices in sufficient detail to make any announcement," Mr. Hanna declared.

Report of Fighting At the Boundary of Roumania Denied

Bucharest, April 22.—The Roumanian Foreign Office to-day denied fighting had taken place between Russian and Roumanian frontier troops as reported from Vienna.

EQUAL RATE FOR VICTORIA ON P.G.E.

Efforts of Transportation Committee of Commerce Chamber Reap Reward

A factor of considerable importance to all shippers to inland points in British Columbia is now settled in favor of Victoria, on the question of favorable P.G.E. freight rates.

In an announcement made to-day the transportation committee of the Chamber of Commerce report success has attended efforts to secure equal freight rates for Victoria shippers over the Provincial road to those granted Mainland shippers. Credit for his able support of the application was given to the Premier, the Hon. John Oliver, whose support of Victoria's claim carried the issue to success.

With equality of rates established Victoria shippers will be able to get their goods into the interior parts of the Province served by the P.G.E. railway on a basis that will permit of successful competition with other interests. The success meeting the Chamber's efforts will be felt generally throughout the city, and will in some cases lead to a considerable extension of business that was before retarded.

Motorcyclist in Vancouver Killed

Vancouver, April 22—Hurled to the pavement when the motorcycle he was riding crashed in to an automobile at a street corner in the west end of this city, Thomas Woolf, nineteen, sustained injuries last night which resulted in his death in a hospital this morning. A. B. McKenzie, who was riding behind Woolf, escaped with only slight cuts and bruises.

BLAND'S SWEET PEA SEEDS

Grown in Victoria

We have now a COMPLETE DISPLAY of these SWEET PEA SEEDS. Among them are the Latest Varieties, all of which are unexcelled for the fine flowers they produce

In Packages, 10c and 15c

The Owl Drug Co. Ltd.

Campbell Building Prescription Specialists Fort and Douglas W. H. Bland, Mgr. Phone 143

McKinnon's Price

WEEK-END CASH SPECIALS

New Zealand Butter, Anchor Brand, 3 lbs. for	$1.43
Eggs, B. C. fresh, firsts, per doz.	28¢
Pure Lard, 1-lb. pkt.	19¢
Red Arrow Sodas, per pkt.	20¢
Maybloom Tea, 1-lb. pkt.	51¢
Jutland Sardines, in oil, 3 tins	20¢
Kellogg's Corn Flakes, per pkt.	10¢
Apples, Okanagan Yellow Newtons, fancy pack, per box	$2.75

Fresh Fruit and Vegetables

Specials Delivered With Other Goods Only

1607 Douglas St. Phone 1903

GARDEN SEEDS

Scarlet Runners, per lb. 50c
Sutton's "Pioneer" Peas, lb., 50c
Danvers Half Long Carrots, per oz. 20c

GARDEN SEEDS

Onion Sets, per lb. 25c
Eschalots, per lb. 20c
All Kinds Seed Potatoes

Agricultural Lime and Fertilizers in Stock

Tel. 413 **SYLVESTER FEED CO.** 709 Yates

$45.00 — TUXEDO SUITS — $45.00

A BEAUTIFUL SUIT FOR . . . $30

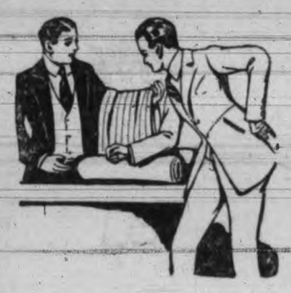

—and if you're not satisfied you can have your money back. We believe that's the fairest way to do business. Lovely new Spring suitings are still coming in. Come and choose yours to-day.

IN A HURRY? If so, we can make your suit in 24 hours and do it properly at that.

CHARLIE HOPE 1434 Government Phone 2689

Put the Right Lamp In Every Socket

At house cleaning time fill the empty electric light sockets with the right lamp bulbs. Proper shading is equally important. Reading light, decorative light, working light, kitchen light, etc., all have special lamp bulb and shade requirements.

NEW LOW PRICES NOW EFFECTIVE ON STANDARD LACO LAMPS

B. C. ELECTRIC

DOUGLAS STREET LANGLEY STREET

FOR THE WEEK END
COPAS & SON

HAVE

Kellogg's Corn Flakes, per pkt.	10c	Pure Raspberry Jam, 4-lb. tin	58c
Shredded Wheat, 2 pkts. for	25c	Malkin's Best Jelly Powder, 4 pkts. for	25c
Muffets, per pkt.	15c	Del Monte Sardines, very nice, large can	15c
Singapore Pineapple, 2 large cans	25c	Good Table Vinegar, large bot.	18c
Brentwood Green Peas, 2 cans for	25c	Nice Orange Pekoe Tea, per lb. 53¢, or 3 lbs. for	$1.55
Aylmer Sweet Corn, 2 cans for	25c	Fresh Roasted Coffee, per lb.	45c
Malkin's Best Marmalade, 4-lb. tin	55c	Good Potatoes, 100-lb. sk.	$1.25
Royal City Pork and Beans in Tomato Sauce, 3 cans for	25c	Good Recleaned Currants, 2 lbs. for	25c
Libby or Del Monte Asparagus Tips large square can, 35¢ or 3 for	$1.00	Nice Sultana Raisins, 2 lbs. for	25c
Swift's Pure Lard, 3 lbs. for 55¢, per lb.	19c	Nice Sweet Navel Oranges, 3 doz.	$1.00
Selected Smoked Picnic Ham, per lb.	21c	Fresh Spinach, 2 lbs. for	25c

Lettuce, Radish, Celery, Sweet Potatoes, Asparagus, Etc.
Let Us Have Your Orders

COPAS & SON, Anti-Combine Grocers

Corner Fort and Broad Streets Phone 94 and 95

MacDONALD VISITS LEGATION

Washington, April 22.—Rt. Hon. Ramsay MacDonald, former British Labor Prime Minister, formally called at the Canadian Legation here yesterday and paid his respects to Hon. Vincent Massey, Canadian Minister to the United States. He expressed regret that the shortness of his stay on this side of the Atlantic prevented him from visiting Canada at present.

FISHING VESSEL SAFE

Prince Rupert, April 22.—The fishing vessel B.Y. which had not been heard from since she left here February 25 last, causing anxiety for the safety of her crew of seven men, cleared from Seward March 21, it was learned yesterday.

UR able to buy FIRESTONE tires (the world's best) here upon the easy payment plan without interest.—LUMSDEN.

853 Yates Phone 6277

A good fire is necessary for comfort these days and you'll notice the heat-giving difference between our coal and the ordinary kind. Use our dependable coal.

Let the Koal Kids Serve You

Walter Walker & Sons Ltd.

Phone 485 635 Fort Street

Victoria's Only Exclusive Piano House. Knabe—Willis—Chickering—Ampico

Special Offer

To Piano Seekers

and

Piano Students

We have been instructed from Head Office to reduce our stock between now and May 1, with the result that we must make special inducements to ensure such reduction, so buy that new piano, player, or Ampico NOW

Liberal allowance made on used pianos, players, organs and gramophones.

Willis Pianos

LIMITED

1003 Gov't Street Phone No. 514

COAL BOUGHT NOW IS HEAT INSURANCE

One Quality of

COAL

—and Every Ton Guaranteed

J. E. PAINTER & SONS

617 Cormorant St. Phone 536

Pantown DYE WORKS

VALETERIA SERVICE. Victoria, B.C. Cor. Fort and Quadra Streets.

HAVE NEW LIFE IN YOUR RADIO TUBES

Radio Tubes revived by the latest system, 50c each

Western Canada Radio Supply Limited

642 Fort Street Phone 1949 Opposite Terry's

MANY DIFFICULTIES OVERCOME TO MAKE FESTIVAL A SUCCESS

By MRS. J. O. CAMERON

When I was asked to write something of the way the Musical Festival impressed me, it was almost equivalent to calling upon an architect to explain the feeling of pride he might have in seeing the splendid house he had helped to plan all finished and ready to be occupied. Not that I feel any more responsible for the idea or its execution than the many others who have contributed to its success.

If adjudicators could be had for the asking; if there were no other expenses in connection with the festival I would not have felt obliged to look at this wonderful event with an anxious mind, wondering how it would turn out financially. The response from the public on the first day of the festival scattered all anxiety on this score and has demonstrated the fact that Victoria may well be called a music-loving city.

It would be impossible to praise too highly the efforts of those who are responsible for the inception and the ultimate success of this festival, the first of its kind ever held in Victoria. It has been rather uphill work, and a great many difficulties had to be overcome. We have been very fortunate in having as the first president a man like Mr. J. G. Brown. He has been the right man in the right place, even when acting as elevator man on the committee meeting night, which by the way have been frequent and long. Mr. Brown makes an ideal president and I hope he will be kept in office as long as he will serve in the capacity as head of the association.

It is hard to realize the actual amount of detail work to be done in connection with an affair of this kind, and it kept the whole committee quite busy, and very anxious right up to the time of the first event. As it was the first year of the festival, and several members of the executive had no knowledge of how a musical festival should be run, there were a few details at the beginning that were not as craefully worked out as they might have been, but on the whole there was not a great deal of confusion, and when the school children came trooping in by the dozen we felt that it all was very worth while.

I hope it will not be put down to my credit as something very wrong when I confess to having told each school choir as they trooped past the room where all the trophies were that I hoped they would win the shield. They were so full of hope and confidence and in such a happy mood, and I hope the arena will be packed on Saturday night when the massed school choirs will sing, with Dr. Broome conducting.

Next to hearing the young boys in the solo class and the little girl mezzo-soprano, the National Anthem as conducted by Dr. Broome at the close of the evening session was for me one of the most inspiring moments of the day. Dr. Broome believes in singing "God Save the King" with spirit, and heartily, and not in the almost dirgelike tempo usually accorded it.

Being treasurer of an association has its drawbacks, and not the least of these was the work that had to be done while the competitions and the adjudicating were on.

I heard enough of the adjudicator's reports to convince me that a local adjudicator is not necessary to the success of a festival. He could not do his duty and go on living in the place.

We are told right in the beginning that the real object of a musical festival is not so much for the purpose of winning as for the help to be gained by or from constructive criticism and "to pace one another on the road to excellence," and the adjudicators of this festival seem to have that in mind in all they say to the contestants. The appreciation of this was shown very clearly by the perfectly satisfied manner of the boys who were defeated in their class and also by the remark of a contestant who lost by a very small margin that she wished she could try it again to-morrow. These things are the great benefits resulting from a competition of this kind.

All the contestants are not as good losers as the ones I have quoted, but it should have the effect of making every soloist, choir and other organization work all the harder for the next festival. The events for the second day of the festival promises to be very interesting in every way.

There are thirty-five contestants in one class in elocuton, thirteen schools competing for the Arion Club shield in the senior class, twenty-one in the open piano class, fifteen in the contralto solo class and each place where the competitions are being held, if the first day is any indication of what is to be expected, will be crowded.

Just as the work for the day was over and the helpers were leaving to have a short rest before the evening session began, the Courtney Girls' Choir and the Boys' Band from the same place came marching down the street, and we forgot we were tired and stopped to have a chat with these young folks who were entertained at dinner by the young people's club of the First United Church. The band is the only junior band to enter, but the girls will have to compete with three other choirs.

It is impossible not to enthuse over the festival, and it is to be hoped that almost everyone will attend one or more of the sessions. No matter what else may come up in the course of the competitions the most lasting impression will be, I think, that of the long lines of children marching in and taking their places in such orderly fashion, and singing so well, and each one wanting to win the shield for his particular school. And I wish that each school could have something to encourage them to keep on trying.

Yacht on Museum Expedition Will Call at Victoria

San Francisco, April 22.—The auxiliary schooner yacht Northern Light, bearing members of the Borden-Field Museum Expedition on a hunting trip into the Arctic, moved out through the Golden Gate yesterday and heading northward, unfurled her canvas before favorable winds. Her first stop will be at Victoria, B.C., thence to Juneau, Alaska.

During the next six months the Northern Light is to travel along the Alaskan Coast as far north as a line connecting Point Barrow, Alaska, and Wrangel Island, off the shores of Asia.

CONCERT SATURDAY CLOSES FESTIVAL

Choir of Senior Public School Voices Will Sing at Arena

To-morrow evening's concert at the Willows Arena will bring to a close Victoria's first Musical Festival which so far has proved successful beyond the directors' fondest hopes. The programme will commence at 7 o'clock with a choir of senior public school voices conducted by Dr. Broome, one of the adjudicators. This will be followed by a vocal solo selected from the festival winners by the adjudicators and the winner of the ladies' choral competition.

His Honor, the Lieut.-Governor of British Columbia will address the assembly prior to the male voice choir contest. Two choirs are entered in this class, the Arion Club and the Victoria Male Voice Chorus, and competition is very keen. The first-named choir is out to add to its already long list of successes, while the latter organization which has only been in existence for a few months and is more or less of a dark horse, hopes to become possessor of the K. of P. shield.

BAND CONCERT

A big attraction will be the band contest in which five aggregations have entered. Four are local bands and well-known here, the Fire Department Band, City Temple Prize Band, 16th Canadian Scottish and Fifth Regiment Bands, while the Vancouver Parks Band will be over. The trophy for this competition is the Fletcher Brothers' Cup.

Percy A. Campbell has been appointed adjudicator of the band classes and has considerable experience behind him. He was born in Nebraska City, Nebraska, and sang in church entertainments when only four years of age, taking up the cornet when eight years old under the tuition of L. Huckins, protege of the late Sir Dan Godfrey.

ONLY TWO UNBOBBED GIRLS IN BEAUTY COMPETITION FOR TITLE OF "MISS VICTORIA"

Two sisters are competing for the title of "Miss Victoria" and the valuable prizes that go with the winning of the beauty contest which will be staged here at the Dominion Theatre next week, preparatory to the selection of "Miss Canada" to represent this country at the International beauty contest at Galveston.

The two sisters are Miss Joan Wright and Miss Marjorie Wright.

One of the interesting features about the two Wright sisters is that they are the only two long-haired girls in the competition. Judging from the beauties which will go up for public inspection and approval next week, the proportion of unbobbed girls runs about one in nine.

The Misses Wright are both dark, of a vigorous type with bright flashing eyes. Joan has been a victor in a contest before, as she was chosen May Queen of Sidney three years ago.

The two girls are talented and musical, too. Miss Joan was the one who sang last night at the Chamber of Commerce demonstration for Mr. Bowser.

They were born in England, but have spent most of their lives out here. For a while they lived up the West Coast, but a few years ago they moved to Victoria district.

—Wheeler Fort Studio Study.
MISS JOAN
One of the Wright Sisters.

LEGATION BUILDINGS

Washington, April 22.—The Washington Post said editorially yesterday that the decision of the Canadian Government to acquire a legation building in Washington was a testimonial of Canada's faith in the future which promised to perpetuate the close friendship of neighbors who had lived as equals in peace and concord for more than a century. "The United States should not be slow in following Canada's example," The Post said. "There should be erected at Ottawa an imposing and commodious structure adequate to the needs of the United States legation for the next half century or longer."

ANNOUNCEMENTS

Dr. Fred L. Eilers, Chiropractor, has reopened his office at 311-314 Central Buildings, and will X-ray all work before adjusting. Phone 320. Res. 6394L. •••

* * *

Reserve April 27 and 28 for the National Festival in Centennial Church, Grand display and programme. •••

* * *

Dr. Gillis, dentist, Campbell Building. •••

* * *

New Winter Schedule to Gulf Islands, Effective Monday, November 5—The steamer Otter will leave Belleville Street wharf every Monday and Wednesday at 7.15 a.m. and every Thursday at 8 a.m. for Gulf Island points. Also the Princess Royal from Victoria every Tuesday at 11 a.m., calling at Port Washington, Ganges and Mayne Island en route to Vancouver.

* * *

Gustav Sivertz, optermetrist and optician, 402 Pemberton Building. Phone 8279 for appointment. •••

* * *

Gospel Hall, 2647 Douglas Street.—Mr. S. Ridout and Mr. B. C. Greenman, well-known authors and lecturers, will give addresses (D.V.) on scriptural subjects on Tuesday, Wednesday and Thursday, April 19, 20, 21 at 3 p.m. and 8 p.m. •••

* * *

Miss Ina Hendry, experienced hairdresser (late of Maison Tyrrell's), wishes to announce her co-operation with Miss Winifred Tunley, hairdresesr, Room A, Campbell Building. Phone 971. •••

We Sell the Best for Very Much Less

Just Arrived!

Tailored Suits

Of Charmeen Twill and Tweeds in Black and White Combinations

At $19.85

It is one of the mysteries of the garment world how we can offer hand-tailored Suits of charmeen twill and tweed at such a low price. The fabrics and the workmanship will thrive on every comparison you make with suits at any higher price. For the twill and tweeds are duplicated in suits manship (the hand-inserted silk linings, the selling at much more than $19.85. And the work-hand-felled seams, the hand-rolled lapels, and the carefully moulded shoulders and sleeves) is the same as that found in suits at double the price of these.

The tailored Suit is admittedly the best-looking garment most misses and women can wear, and in assembling this group of Suits at $19.85 we have tried to make it also the most economical garment to wear.

When Hat Meets Hat

Among all the smart new headwear there will be an occasional one whose rare Parisian loveliness will make heads turn and eyes admire the confident young lady beneath it. You will know that she bought it in our Millinery Salon from the new and distinguished collection now on display

$2.95 and Up

1212 Douglas Street **Malleks** Limited Telephone 1901

PAINTERS, PAPERHANGERS AND DECORATORS

SOME WOMEN WORK PRETTY HARD

—especially at Spring cleaning. Why not reward her by having some painting, paperhanging and decorating done. That would please her, please you and be an economical step.

HARKNESS & SON Pandora at Quadra Phone 4746

Vessels Crippled On Great Lakes by Following Storm

Sault Ste. Marie, Ont., April 22.—A search is now being conducted for the wooden package freighter Delaware of the Great Lakes Transit Company, Buffalo, upbound, which reported she was aground two miles west of Squaw Island, near the Straits of Mackinac, Tuesday night. The vessel went ashore in the big blow which swept the lakes following some twenty-four hours of foggy weather.

The steamer Bricoldoc of the Patterson Steamship Company, while downbound, lost its rudder in the gale and was rescued Wednesday night by the tug General. The General has also released barge 137, which broke away from the steamer James Eades.

UTILIZE TIMES WANT ADS

Baby Loves A Bath With Cuticura Soap

Bland and Soothing to Tender Skins

CHILDREN'S DAY On Saturday

Bargains also for Father and Mother

MISSES' AND GIRLS' "FLEET FOOT" STRAP SLIPPERS, with crepe or Re-ly-on soles. Sizes 4 to 2 ..... **95c**

PLAY OXFORDS, in black or brown, with broad toes, double soles, strong-wearing soles; sizes 8 to 2 ..... **$1.95**

BOYS' BROWN LEATHER "TRAMPERS," with elk soles; light and cool. Sizes 11 to 5. Saturday **$1.50**

MEN'S ALL-LEATHER WORK BOOTS, black and brown, plain toes and toecaps, in a great many styles with leather or Panco soles. Special at $4.95, $4.45 and **$3.45**

WOMEN'S CUSHION SOLE STRAP SLIPPERS. Built-in steel arch, rubber soles; made on EEE-fitting last; at **$3.95**

Re-ly-on and Crepe Sole Running Shoes at Big Savings

OLD COUNTRY SHOE STORE

635-637 JOHNSON STREET

THE SOUTH AFRICAN PLUME SHOP

THE STORE OF ETERNAL NEWNESS

Have Your Hat Charged. Our Cash and Charge Prices Are Exactly the Same. It Costs You No More.

SMART NEW HATS $7.75

Enhanced By Flowers

These new Hats bring a hint of the early Summer modes, particularly emphasized by large flower motifs placed at the side. Silk and chiffon petals are lovely on soft straws, hair braids and crepe models.

Every Beautiful New Spring Color is Seen in This Display as Well as Black and Black and White

—Main Salon

The Latest Vogue in the New Hats

From the Bargain Basement

$3.95 and $4.75

These lovely Hats are radiant in color and lovely with flower, ribbon or feather trims. In this group of modestly-priced Hats there is a Hat for every woman. You will find it easy to choose the Hats you have been looking for—the Hat that completes the effectiveness of your costume. Specially priced for Saturday's selling, $3.95 and $4.75

—Bargain Basement

The French Salon

The breath of Paris is quite evident in the charming Hats featured here. New Hats arrived but yesterday and are being unpacked while this advertisement is being written, so if you would be ahead of the mode, Madam, do not fail to visit our French Salon to-morrow. Prices, $10.00 to $25.00

—French Salon

CORRECT!

—And What a Difference Flowers Make

We've a flower for every taste and fancy in colors to harmonize with every costume—orchids, violets, chrysanthemums, roses, carnations, hyacinths and others, 50¢ to $2.50

—Main Salon

Beautiful New Hats for the Junior Miss, $1.95 to $3.95

Little daughter will be most happy with these delightful models which are quite as smart as mother's. Specially priced, $1.95 to $3.95

—Children's Section

THE SOUTH AFRICAN PLUME SHOP

VICTORIA'S LARGEST MILLINERY SALON

747 YATES STREET PHONE 2818

CHEERS! CHEERS! CHEERS!

We received cheers when we went away. We now want CHAIRS to repair—wooden, upholstered, wicker, cane or rush seated, modern or antique—we can repair them.

CHAIRS! CHAIRS! CHAIRS!

THE RED CROSS WORKSHOP

584-6 Johnson St. (Just below Government). Phone 2169

ENTHUSIASM GROWS ON SECOND DAY OF MUSICAL FESTIVAL

(Continued from page 1)

hoped the festival has come to stay and the next year would see even a bigger festival than the present.

FIRST UNITED CHURCH SCHOOLROOM

Class 22—Girl's solo (under fifteen years)—First, Winnie White; second, Marjorie Graham; third, Violet M. Barlow, of Vancouver. Test piece, "Last Night" (Kjerulf), winner of silver medal, donated by Frederic King.

CITY TEMPLE HALL

Class 27—Violin, primary (under twelve years)—First, Rosette Lee; second, Alfred Hewitt; third, Antoni Sobieralski. Test piece, "Minuet" (Boccherini). Silver medal, donated by Mrs. W. H. Radbourne.

Class 28—Violin, junior (under fifteen years).—First, George Tate; second, Adele Bucklin; third, Betty Sledge. Test piece, "Adoration" (Borowski). Winner of silver medal, donated by Mrs. J. O. Cameron.

Class 31—Violin classes (open)—First, Columbia School of Music; second, Victoria Public Schools; conductor, George J. Dyke; third, Mrs. E. S. Foot's class. Test pieces: "Regent's Square," "A Legend of Varsovie" Challenge shield, donated by Little & Taylor.

AWARDS

First United Church (Graham Morgan adjudicating)—Class 11, quartette (S.A.T.B.), preliminary (Merle North, Mrs. Travis, Mr. Farner, Mr. Veales)—First, First United Choir "B"; second, First United Choir "A"; third, First United Choir "C." Test piece, "Flow, O My Tears" (Benet). Choir "B" wins the silver medals donated by the Victoria Ladies' Musical Club.

First United Schoolroom (Dr. Broome adjudicating)—Class 16, vocal solo, tenor.

Class 16—Vocal solo, tenor, preliminary. First, Frank L. Tupman, 92; second, G. H. Llewellyn, 91; third, Sidney Rogers and C. Blogg, tied. Adjudicator, Graham Morgan. First prize, gold medal, given by Jackson Hanby, competing for Columbia School of Music Cup. Selection: "In the Silence of the Night."

City Temple Hall (Carl Denton adjudicating)—Class 23, pianoforte, primary. Test piece: "Sonatina in G Major" (Beethoven). In his remarks following this competition, in which there were forty-eight entrants, Mr. Denton said he had decided to have seven of the players repeat their performance Friday morning. He said how much could be gained by preparation. It was not, after all, those who won prizes who became the most famous. The plodder will surely get there eventually, and make his name in the world.

Class 25—Pianoforte senior, under nineteen, preliminary and final is as new stated. First, Ralph Richards of Portland, Ore.; second, Marguerite Devlin; third, Olive Heal. Test piece, "La Fileuse," Op. 157, No. 7 (Raff). Portland entrant wins the silver medal donated by Mrs. McGovern.

Class 3, small church choir, twenty-four voices or less—First, Centennial United choir, Frank L. Tupman, conductor; second, St. Aidan's United choir, Frank Jennings conductor; third, Oak Bay United Church choir, F. J. Mitchell, conductor. The Centennial choir wins the challenge shield donated by the Gyro Club of Victoria.

Test pieces, "O Sacred Head" (unaccompanied) (Bach); "You Stole My Love (Macfarren).

Dr. Broome said he was disappointed at the Bach number, and cautioned the singers as to the stateliness of Bach's music. Both he and Mr. Morgan were disappointed at the rendering of the Bach number by all the competing choirs. Mistakes in many of the notes were made by some of the singers, of course a very grave error on the part of members of most choirs.

Class 16, vocal solo, tenor, preliminary only; finals (four competitors)—First, Frank L. Tupman; second, G. H. Llewellyn; third, C. Blogg.

Test piece, "In the Silence of the Night" (Rachmaninoff), winner of the Jackson Hanby gold medal. Adjudicated by Graham Morgan.

This proved a thrilling contest, Mr. Tupman carrying off honors with ninety-two marks, superseding Mr. Llewellyn, who at the afternoon session overtopped him by six marks, by one mark only. Mr. Blogg tied with the second placed singer with ninety-one marks also.

Ralph Richards of Portland, Ore., the winner in Class 25, pianoforte senior, played the competition number, "La Fileuse."

Class 14, vocal solo, mezzo soprano, finals—First, Merle A. North, eighty-eight marks; second, Mrs. A. W. Stokes, eighty-seven marks; third, Violet May Barlow, eighty-five marks.

Test piece; "O Sleep, Why Dost Thou Leave Me" (Handel). Winner of gold medal donated by J. C. M. Keith.

Considerable interest was shown in this class inasmuch that Violet May Barlow of Vancouver, a young singer in her early teens, obtaining the highest marks in the afternoon session with a marvelous voice.

Class 38, elocution, ladies, open, preliminary and final—First, Margaret S. Anderson, Vancouver 183; second, Mrs. A. Brewer, Vancouver 179; third, Miss Edith M. Matheson, New Westminster, 172. Adjudicator, Miss Cornish. First prize, gold medal, donated by Geo. H. Bucklin. Selections, "Macbeth," act 2, scene 2; "Teddy Bear."

Class 12, quartette (T.T.B.B.)—First, Imperial Male Quartette, eighty marks; second, Harmony Quartette, seventy-seven marks.

Winners of silver medals, donated by the Women's Canadian Club.

Test piece, "O Breathe Not His Name," unaccompanied (Wood).

Final, Class 1, large church choirs and choral societies, forty to sixty voices, one entry only—The United Church choir, Geo. A. Downard, conductor.

Test pieces, "Soul of the World" (Purcell); "How Sweet the Moonlight," unaccompanied, (Leslie). Adjudicators, Dr. Broome and Graham Morgan, congratulated the selections chosen by the committee, emphasizing the beauties of Purcell's music, and the revival of this English composer and others of centuries ago at the present moment. After a few critical and praiseworthy remarks on the excellent singing of this choir allotted this body of singers 176 marks out of a possible 200, saying it sent them home with a good taste in their mouths. The evening's proceeding concluded with the National Anthem. Dr. Broome conducting the singers and large audience.

Class 6 — Public School choirs, junior, Grades 3, 4, 5; adjudicator, Dr. Edward Broome. First prize, challenge shield given by Board of School Trustees, Victoria; competing for the Mrs. James Dunsmuir Cup. First, South Park School, 168; second, Quadra, 167; third, Victoria West, 166. Numbers: "Hark to the Chorus" (Chopin); "Early One morning" (arr. Geoffrey Shaw).

Calss 21—Boys' solo, under fifteen years; adjudicator, Mr. Graham Morgan. First, Leighton Winter, 94; second, George Tate, 93; third, Arthur J. Bird, 92. First prize, silver medal, given by J. D. Macey. Number: "I've Been Roaming."

Class 33—Elocution, primary, boys under twelve; preliminary and final. First, Ted Coton, 188; second, Sandro Bullock-Webster, 184; third, Raymond Rosq, 168. Adjudicator, Miss Cornish. Numbers: Kipling's "Children's Song"; Field's "The Bootblack." First prize, silver medal, given by W. H. Davis; competing for B.C. Dramatic School Cup.

Class 36—Elocution, senior girls under nineteen; premilinary and final. First, Betty R. Jennings, 180; second, Jean R. Telford, 167; 3, Gertrude B. Watson, 162. Adjudicator, Miss Cornish. First prize, silver medal, given by H. M. Diggon; competing for B.C. Dramatic School Cup. Selections: "The Elfin Artist" (Alfred Noyes); "The Hindu's Paradise" (Leigh Hunt).

Calss 37—Elocution, senior, boys under nineteen; preliminary and final. First, Roy Goldfinch, 172; second, Kenneth Webster, 167; third, Jack Rutton, 155. Adjudicator, Miss Cornish. First prize, silver medal, given by D. C. Hughes; competing B.C. Dramatic School Cup. Selections: "How We Brought the Good News". (Browning); "The Stranger" (Ralph Byng).

Class 13 — Vocal solo, soprano. First, Mrs. Arthur Dowell, 89; second, Mrs. W. H. Wilson, 88; third, Margaret Tough. Adjudicator, Dr. Broome. First prize, gold medal, given by Mary McCoy Jameson. Selection: "O Had I Jubal's Lyre."

CHILDREN'S SKIN TROUBLE

IF your child suffers from teething rash, irritation, eczema, impetigo, chafing or any other of the numerous skin troubles which affect children, apply Zam-Buk. This pure herbal balm quickly makes the whole skin quite healthy.

The potent medicinal extracts in Zam-Buk are so highly refined that they sink readily through the tiny pores and *heal from below*.

In this, the only natural way, does Zam-Buk expel impurities from the tissues, allay pain and inflammation and grow new healthy skin. It is unrivalled in all children's troubles.

BABY'S INFLAMED RASH.

Mrs. J. Knox, of Pine Creek, Man., writes:—"Used for my little daughter's teething rash Zam-Buk was at once most soothing. It kept the skin soft, drew out all inflammation and healed the eruption completely"

Zam-Buk

MOTHER'S BEST FRIEND

Your own druggist will supply this great herbal balm at 50c. box. Zam-Buk Medicinal Soap, 25c.

TROOPS HUNT BANDITS WITHOUT SUCCESS

Band Which Killed Train Travelers in Jalisco, Mexico, Still at Large

Mexico City, April 22 — Searching for the bandits or revolutionaries who, last Wednesday, destroyed a railroad train and killed about 100 passengers and soldier train guards, large numbers of federal troops continued to comb the state of Jalisco to-day. As yet, however, no report of success in the hunt has reached here.

The troops are being assisted by aeroplanes.

STATEMENT DENIED

Mexico City, April 22.—Roman Catholic circles in Mexico continue to make denial of the Government's charge that the Catholic episcopate was behind the Jalisco train outrage of Tuesday night and that Catholic priests were on the scene.

The charge prompted Archbishop Ruiz y Flores to break his long silence last night when in a statement in behalf of the Catholic episcopate he declared that if Catholic priests participated in the attack the church had no knowledge of it and had no connection with it.

"We hasten to deny that assertion that the band which attacked the train was organized by the Catholic episcopate," the statement said. "The Government, in its various searches of Catholic headquarters, had been unable to find proof of Catholic plans for an armed rebellion. The mission of the church is not to overthrow governments, but it will urge reform of laws which are violating the liberties God has given men."

CALL OLD CHIEF FROM RETIREMENT TO SUCCOR PARTY

(Continued from page 1)

Behind the platform a banner carried in large letters these words:

Tolmie Our "Leader"—Bowser Back Again.

The word "leader" in the first line was set off in quotation marks.

On the platform were E. B. Plunkett, president of the Victoria Conservative Association; Fred Elliott, president of the Sir John A. Macdonald Club, and Pat Sinnott, president of the McBride Conservative Club. None of the four city Conservative members were present.

Leonard Tait, who made the presentation address to Mr. Bowser, said he wanted to nail as a lie the propaganda spread by certain persons that there was Liberal money behind the "Bring Back Bowser" petition.

"Such a suggestion is senseless, when you would have a combination of Dr. Tolmie and Mr. Bowser, a thing the Liberals fear," Mr. Tait went on. "Mr. Bowser has told me that he accepts Dr. Tolmie's leadership."

Mr. Tait declared he felt it fitting that as well as an honor that he should be called upon to present the petition to Mr. Bowser as he was one of the old guard Conservatives.

"Hon. S. F. Tolmie in his cabinet will meet intricate problems, and a man of Mr. Bowser's experience will be of inestimable value in the cabinet and in the House and will strengthen Dr. Tolmie's hands to a considerable degree," he went on.

ROYAL COMMISSIONS

Referring to some of the activities of the persons in charge of the Conservative Party, Mr. Tait said:

"Royal commissions to my mind in British Columbia are a complete farce. I don't know whether the ones now on will come to anything or not."

As for Attorney-General Manson in the present Liberal Government, Mr. Tait declared that he was incapable. The other two attorneys-general in office since the Liberals have been in power, Mr. Tait asserted they had been dismissed.

"The story of these dismissals is most nauseating, when you consider that these were men who were false to their oaths of office," he went on.

Getting back to Mr. Bowser, Mr. Tait continued:

"I believe he would make a very worthy representative for the city of Victoria, the best man we have. We feel certain we could elect him with a rousing majority, probably the biggest any man has ever had in the city of Victoria."

He then referred to the fact that Mr. Bowser had had twenty-one years' continuous service in the Legislature and the record of nine years as Attorney-General.

"From all over the Province the cry comes for Bowser to come back, he continued. "He sacrificed his own personal ambitions for the good of his party. It was a hard blow to his supporters when he withdrew from the leadership contest in the interests of his party. Therefore Mr. Bowser is worthy of consideration by everybody in the Province."

Mr. Tait declared that, following a letter he wrote to a Vancouver newspaper about bringing Mr. Bowser back, he had been receiving letters from all parts of the Province endorsing the movement.

HIS DUTY TO COME BACK

"Dr. Tolmie stands in need of a man such as Mr. Bowser," he added. "Mr. Bowser must come back; it is his duty."

"When I listen to the very eulogistic remarks about myself here this evening, I wonder whether I am the same W. J. Bowser on whom the Grits have made so many attacks," Mr. Bowser said, when during his reply, and after the cheering and singing of "For He's a Jolly Good Fellow" had died down.

"I also wonder whether he is the same W. J. Bowser against whom so many Conservatives lined up at the Kamloops convention."

Mr. Bowser declared that in his retirement he felt like one of the old retired fire horses, waiting for the gong.

"I did my duty at Kamloops as I had done it before, and during the Winter, for the first time in thirty-five years, I was able to take a trip with my wife," Mr. Bowser said.

"This is one time when I have to think seriously what course of action I should take.

"I have lived here for fifteen years and every year I have lived in Victoria I like it more, and it would be a great honor to represent this city in the Legislature.

"I hold a different opinion of Victoria from what the present Attorney-General does when he says that Victoria was noted for its tea drinking and its golf playing. As far as golf goes, I am one of those who hopes to be able some day to go around the Victoria course at Oak Bay in less than 100, and when I do that my head will swell up greater than that of the present Attorney-General.

"If I were to consider my own personal pleasure, I would at once say not to this petition.

LEADERSHIP AMBITION GONE

"I feel seriously and sincerely the duty I owe to the party. As far as my leadership ambition goes, it is gone. I see that I have too much opposition in our ranks to lead the party.

"No one in B.C. is more loyal to Dr. Tolmie than I. But I can quite see why people should think that Dr. Tolmie, who has had no experience in Provincial affairs, should be surrounded with men who have had experience.

"I must think seriously of the effect my return would have on the Conservative Party. I still have enemies in the Conservative ranks—for what reason, I do not know.

"Is it worth while, at my age, I ask myself, to undertake this duty which you press upon me, when many of the rank and file do not want to see me returned to public life."

Mr. Bowser declared that for these reasons he could give no public answer at this time, but must give the whole matter more consideration. He also declared that it would not be proper to give a decision until nearer an election, as he did not know what his health and affairs would be like then.

"But if I decide to accept, it must be understood that my name would be submitted to a Conservative convention with the names of all other possible candidates," he went on. "I have always been nominated by a convention, and it is too late now for me to forsake that policy. I must also consider the wishes of my leader."

HEARD IT IN CALIFORNIA

Mr. Bowser asserted that the first he learned of the Bring Back Bowser movement and the petition was when he read about it in copies of The Victoria Times, which he saw at his hotel in Pasadena. He said that The Times was the only newspaper in Victoria that made any mention of the movement or the petition that was in circulation.

"It may have been that if I have been in the ranks of the opposition during the last session that certain things would not have taken place there that did take place," he also said.

This statement was greeted with an outburst of applause.

"If the Conservative Party had more of a development policy and less of muckraking and mud-slinging, our party would now be in better shape," he continued. "The day for Royal Commissions has gone. What people want is a sensible policy that will develop our country and keep at home our own boys and girls."

The testimonial embodied on the petition and its presentation was a compliment from the citizens of Victoria that could not be treated lightly, he asserted.

"I have always done my duty to the party as I have seen it, and I do not want to do anything that will create the last difficulty for our new leader," he continued. "When I come to a decision, you can rest assured that it will be in the interests of the Province and of the great Conservative Party."

Miss Joan Wright, the Sidney May Queen; J. C. Robertson, Mrs. P. J. Sinnott and Miss Iona Robertson took part in the musical programme. An orchestra played during the evening.

HONORS FOR AGRICULTURISTS

Winnipeg, April 22.—Referring to the place of the soldier in history Dean W. G. McKillican of Manitoba Agricultural College, declared at the afternoon session of the Manitoba Education Association yesterday that he would "reduce the soldier's stature and change his role from that of hero to villain, responsible for the deaths of millions of his fellow man." He said he would replace the soldier hero with new heroes drawn from the agricultural world, such as the originators of the "new varieties," and make history a record of such things as "when wheat was first used by man" and which countries have been the first food producers."

Angus Campbell & Co. Ltd.

1008-10 GOVERNMENT STREET

Women's and Misses' New Tweed Coats

On Sale To-morrow at $25.00

Extraordinary Value

Here is an excellent Coat bargain for Saturday shoppers. Stylish, well-tailored Tweed Coats in a splendid range of fancy tweed mixtures; well lined, well cut, and very specially priced to sell Saturday at the interesting price of $25.00

See These Stylish Silk Dresses Specially Priced Saturday at $27.50

If you are looking for a Dress around $25.00. It will pay you to view this fine showing of attractive styles being displayed in the Dress Section here to-morrow. Choose from flat crepe, Canton crepe and crepe de Chine, in all the newest colors. Wonderful value, Saturday, at $27.50

Attractive Values in New School Apparel for Wee Tots and Their Big Sisters

New Spring Coats for girls, 4 to 15 years of age, well tailored garments in a splendid showing of smart juvenile styles and excellent wearing fabrics. Priced at $5.50 to $16.50

New Spring Hats for girls in dozens and dozens of pretty and becoming juvenile styles, in small and medium shapes. Priced at $1.75 to $5.50

"All Day Long" Dresses for girls 2 to 14 years of age. Smart styles in neat and attractive allover patterns, will make splendid school frocks; all sizes. Priced at $1.25

Knitted Wool Pullover Sweaters for girls 6 to 14 years of age, in neat patterns and becoming colors. Good quality and good value at....$2.95

Navy Serge Pleated Skirts for girls, made with a detachable white bodice. Extra fine quality in sizes 30 to 36. Priced, according to size, at $4.50 to $5.50

Silk Bloomers for girls 6 to 12 years of age, in pink and white, made with strong reinforced gusset and elastic at waist and knee, at, pair, $1.25, $1.35 and $1.50

Three Exceptional Values in Women's Fine Silk Stockings

At $1.00 Per Pair

Holeproof Silk Hose, in black, white and twelve beautiful Spring colors, made with silk, well up over the knee; sizes 8½ to 10½, at, per pair $1.00

At $1.50 Per Pair

Kayser Chiffon Silk Hose with pointed slipper heel, very fine and very sheer, in most of the season's newest and smartest colors. Very special value at, pair, $1.50

At $1.75 Per Pair

Harvey's Service Weight Pure Silk Hose with the popular "Pointheel", reinforced lisle sole and wide tops, in black, white and all the new colors. Special at, per pair $1.75

BAYER

Genuine **ASPIRIN**

Proved safe by millions and prescribed by physicians for

Colds Headache Neuritis Lumbago
Pain Neuralgia Toothache Rheumatism

DOES NOT AFFECT THE HEART

Safe — Accept only "Bayer" package which contains proven directions.

Handy "Bayer" boxes of 12 tablets
Also bottles of 24 and 100—Druggists.

Aspirin is the trade mark (registered in Canada) of Bayer Manufacture of Monoaceticacidester of Salicylicacid (Acetyl Salicylic Acid, "A. S. A."). While it is well known that Aspirin means Bayer manufacture, to assist the public against imitations, the Tablets of Bayer Company will be stamped with their general trade mark, the "Bayer Cross."

CHIANG'S TROOPS MOVING AGAINST NORTHERN CHINESE

(Continued from page 1)

political party) announced the creation of a special office "to hear complaints of corrupt practices by the gentry and other miscreants."

Hearings are to be held each Saturday to adjust infringements of rights arising out of the revolutionary conditions.

At a secret meeting of Moderates it was decided to send Chow Lu, described as one-time counsellor of the late Sun Yat Sen, first President of the Chinese Republic, and a "noted hunter of Reds," to Nanking to direct the expatriation of Radicals. It is at Nanking that the Moderate faction of the Kuomintang, led by General Chiang Kai-Shek, set up a new government several days ago, breaking away from the radical leaders of the party at Hankow.

CHURCH MINISTERS ARE TRANSFERRED

Toronto, April 22.—The transfer committee of the United Church of Canada met here yesterday and ministers were transferred from conference to conference. The changes affecting British Columbia follow:

Superannuated ministers—Rev. H. R. Baker, Maritime to British Columbia.

Ministers — Rev. Hugh Dobson, Saskatchewan to British Columbia; Prof. F. W. Langford, British Columbia to Toronto.

Probationers—H. A. Hendry, Hamilton to British Columbia.

The transfers of superannuated ministers and probationers are to take effect forthwith. The transfers of ministers are to take effect at 9 a.m. of the day the conference into which they are transferred will meet.

Victoria Daily Times

FRIDAY, APRIL 22, 1927

Published Every Afternoon Except Sunday by
THE TIMES PRINTING AND PUBLISHING COMPANY LIMITED
Offices, Corner Broad and Fort Streets

Business Office (Advertising) ..... Phone 1090
Circulation ..... Phone 3345
Editorial Office ..... Phone 45

SUBSCRIPTION RATES

To France, Belgium, etc. .....$1 per month
City delivery .....$1 per month
By mail (exclusive of city)—Canada, Great Britain and United States .....$5 per annum

HELP THE T.B. VETERAN

AT THE STREET CORNERS TO-MORROW taggers will draw the attention of the public to the needs of the Tuberculous Veterans' section of the Canadian Legion with full confidence that the same generosity which they have shown in the past will be repeated. The organization has set out the special object of this appeal as follows:

1. Maintenance of club, and rest rooms situated at Langley and Yates Streets.
2. Helping needy cases whose pensions are entirely inadequate, or who are not in receipt of pension.
3. Tuberculous veterans in hospital who are not receiving D.S.C.R. pay and allowances and who are helped from time to time.
4. Expense incurred in giving lectures, on the "Ravages of Tuberculosis," staged by the T.V.A. for the benefit of the public.

It should be explained that this section of the Legion is obliged to depend upon its membership fees for the conduct of its affairs; but fifty per cent. of these, incidentally, must be paid to headquarters as the per capita tax. Unlike some other organizations, moreover, the Tuberculous Veterans do not operate a canteen, the returns from which, of course, are a steady source of revenue.

We bespeak for these ex-service men a very generous response from the people of Victoria to-morrow. The T.B. veteran is in a disability class which is quite distinct from all other classes. It is a difficult matter to frame legislation to meet his case in an adequate manner. Dr. King, Minister of Health and Soldiers' Civil Re-establishment, declared in the House of Commons at Ottawa just before prorogation that he had instructed the officials of his Department to call a meeting of experts on tuberculosis in order that the veterans might state their cases directly.

In the meantime, however, many pressing needs can not be met in an adequate manner. For that reason it is necessary for the organization to appeal to the public for funds.

THE PRESS IN CHINA

IT IS COMMON KNOWLEDGE THAT the British cause in China has been poorly served by secular newspapers published and edited in that country by British subjects and printed in English. Commenting on this, The New Outlook, issued under the authority of the United Church of Canada, says that The North China Daily News in particular continues to deserve this rebuke, and goes on to say that "the virulence with which it seeks to provoke bloodshed would suggest that the city must be safe from the troops and people against whom its venom is directed. Canadians should be in a peculiarly good position to judge of this paper, for long ago it vented its spleen upon the people of Szechwan whom Canadians know better than they do most Chinese. 'The cowardly Szechwanese' is the epithet applied by this paper in reporting events last Fall at Wanhsien. This offensive term was used in reporting the clash between British sailors and Szechwanese troops at that place."

The heaping of epithets, like the "sticking out of the tongue," continues The Outlook, "may be a childish form of activity; but the matter becomes serious when the newspapers of the Western world report as coming from a reliable source the latest allegations of that paper regarding 'atrocities' at Nanking. We do not know whether there were atrocities or not. And we are not any the more inclined to believe there were any just because The North China Daily News says there were."

Quite rightly are we reminded that a stream does not rise higher than its source, and, if this truculent, arrogant and spiteful journalism of the Treaty ports is to be the spring from which the West is to slake its thirst for information about China, then the people of the Western nations have a poor chance of keeping any balance in their attitude toward China.

THE FALLACIES OF PROTECTION

PROTAGONISTS AND OPPONENTS OF the Safeguarding of Industries Act in Great Britain are still waging a verbal war on the platform and in the newspapers. Liberals say the protectionist appears to think he has proved his case if he shows that after the imposition of a "safeguarding" duty there are more people employed in the industry which has been subsidized.

When Mr. Amery spoke in Worcester the other day he told his audience that unemployment had been reduced in the gloving industry. His critics return to the fray with the suggestion that this is far from covering the whole result of what "is nothing more than a fiscal trick that apparently satisfies a single set of circumstances." One anti-protectionist says that "compared with this time last year—from the returns issued by the local Labor Exchange—it will be discovered that there are eighty-seven fewer unemployed (men, women, girls and boys) than there were in Worcester this time last year. In the previous week the return was not so good, forty-five fewer being employed. These fluctuations are rather mysterious. What part does the Safeguarding of Industries Act play in this? A number of the unemployed (310) also appear to be working on short time, just as (one supposes) a number of the employed are."

It is obvious that there can be no interference with the course of trade without disturbance, confusion and loss that may not always be appreciated by exponents of artificial so-called stimulants. There might even be more persons making gloves under the form of protection which the Safeguarding Act affords; but it stands to reason that an effective import duty must be reducing employment in other directions. When Great Britain is exporting less, she must be importing less, and, consequently, re-exporting less.

Many students of political economy are pointing out that in certain important particulars the effect which the Safeguarding of Industries Act is having upon imports must be very disappointing to the authors of the duty. The gloving industry obviously is not a good advertisement for the Government. Despite the tariff, Britain used more foreign fabric gloves in 1926 than in 1924 and more in January-February of this year than in the corresponding months of last year. All the same the purpose of the tariff is to reduce imports of these goods, which are made of material prepared in the Old Country for the manufacturers of Saxony; consequently Bolton is complaining that the tariff on fabric gloves threatens to imperil an export trade which employs a million Lancashire spindles all the year round. The duty is not only likely to destroy a large business in cotton yarns, but the British trade in the manufactured article has suffered, the export of English-made fabric gloves being much lower for 1926 than for either 1924 or 1925.

The duty is also working against expectations in respect of foreign leather and fur gloves, for the country's consumption of these goods was higher in the first two months of this year than in January and February, 1926. If at the same time British glovers are busier, may not this be attributable to the same general cause that stimulated imports of foreign gloves rather than to the tariff?

State meddling with business is like meddling with Nature. A raid on troublesome birds may be followed by an invasion of pests, left free by the slaughter of their enemies to eat up the farmers' and fruit-growers' crops. "Safety," says one objector to the Safeguarding of Industries Act, "lies nowhere but in Free Trade, as we surely ought to know after seventy years' experience of its blessings." Canada, as shown by the attitude of the electorate last September, is in no mood for high tariffs.

BUILDING EMPLOYMENT RECORD

THE VALUE OF BUILDING AND CONstruction contracts awarded in Canada in 1926 was $372,947,900, compared with $297,973,000 in 1925, an increase of twenty-five per cent. Last year's total was the highest for several years. Developments in the mining, power and paper industries in Canada was an important factor contributing to the activity in building last year. Building materials in 1926 were lower in price than at any time for the last eight years. Returns received from over 300 building contractors, employing an average of more than 30,000 men, show that the index of employment in 1926 averaged 157.4, the highest on the record of the Canadian Government Bureau of Statistics.

WHAT OTHER PAPERS SAY

BEER AGAIN
From The Toronto Globe

Five hotels were fined yesterday in Police Court for selling strong beer. Would this have happened if the Royal Commission had not shown what was going on?

LIQUOR AND REVENUE
From The Toronto Globe

And now New Brunswick is to have liquor control. Apparently the lust for revenue is inspiring Provincial Governments, regardless of the effect on the liquor consumers.

Queer Quirks of Nature

A WILDERNESS BANQUET TABLE
By ARTHUR N. PACK

The hawthorn, known too as the thorn apple, is one wilderness shrub that may truly be said to spread a feast for birds and animals of the forest.

Deer, rabbits, partridge and pheasants are regular visitors to this banquet table during the Fall and Winter months, and occasionally even a fox or coyote will come in for a meal of the small, tart, red fruit.

Even humans do not scorn the thorn apples. Country lads prize them as a tidbit with but one drawback, the white grub that so often lingers in the mealy flesh.

The hawthorn is most often a dense shrub, although it occasionally reaches the proportions of a tree, low and widespreading, resembling an apple tree in form and style of branching. The branches are armed with long stout spikes or thorns, needle tipped and capable of inflicting deep scratches.

It is these thorns that the Indian tribesmen are said to have first used as barbs on their primitive stone fishhooks, binding them on so that they operated after the fashion of a modern spring hook.

The haw blossoms, appearing early in Spring, are white, not showy, and have little fragrance.

A THOUGHT

Love is the fulfilling of the law. — Romans xiii., 10.

Love is the only possession which we can carry with us beyond the grave.—Madame Necker.

Do You Mean What You Say?

"KITTY CORNERED"

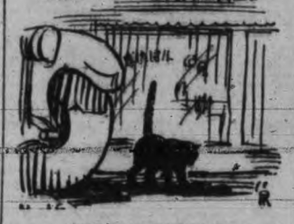

"KITTYCORNERED"

One of the most accurate expressions now popularly used is "kittycornered" or "catercornered" to mean jaywalking at a street intersection. Cats and kittens invariably take the shortest distance to a destination. A familiar sight is a small kitten passing through traffic, tail in air, the turmoil about it unheeded. Obviously, persons who cross streets at the same angle or diagonally, are said to cross "kittycornered."

Canadian Questions and Answers

HOW CANADA GOT ITS NAME

Q.—How did Canada get its name?

A.—It is credited to the late Sir Leonard Tilley that he suggested the name "Dominion" when a title was being sought at Confederation and that he got the idea from reading Psalm 72 8 which reads: "He shall have Dominion also from sea to sea and from the river unto the ends of the earth." This verse is engraved on the Memorial Tower of the New Parliament Buildings at Ottawa.

The WEATHER

Daily Bulletin Furnished by the Victoria Meteorological Department.

Victoria, April 22.—5 a.m.—The barometer is falling over Northern B.C. and showery weather is spreading southward. Milder weather is also reported in the Prairie Provinces.

Reports

Victoria—Barometer, 30.10; temperature, maximum yesterday, 52; minimum, 46; wind, 8 miles N.; rain, trace; weather cloudy.

Vancouver—Barometer, 30.08; temperature, maximum yesterday, 54; minimum, 46; wind, 4 miles E.; rain, .06; weather, raining.

Kamloops—Barometer, 29.98; temperature, maximum yesterday, 64; minimum, 48; wind, 4 miles E.; weather, fair.

Prince Rupert—Barometer, 29.86; temperature, maximum yesterday, 56; minimum, 44; wind, 18 miles S.W.; rain, trace; weather, raining.

Estevan Point—Barometer, 30.04; temperature, maximum yesterday, 50; minimum, 44; wind, 10 miles S.E.; rain, .10; weather, raining.

Tatoosh—Barometer, 30.08; temperature, maximum yesterday, 52; minimum, 46; wind, 4 miles E.; rain, .08; weather, cloudy.

Portland, Ore.—Barometer, 30.12; temperature, maximum yesterday, 68; minimum, 52; wind, 8 miles S.E.; rain, trace; weather, cloudy.

Seattle—Barometer, 30.06; temperature, maximum yesterday, 62; minimum, 46; wind, 4 miles S.E.; rain, .02; weather, cloudy.

San Francisco—Barometer, 30.10; temperature, maximum yesterday, 60; minimum, 50; wind, 4 miles S.W.; weather, cloudy.

Temperature

	Max.	Min.
Victoria	52	46
Vancouver	54	46
Barkerville	44	..
Penticton	58	..
Grand Forks	58	..
Nelson	54	..
Kaslo	51	..
Swift Current	44	26
Calgary	32	8
Edmonton	48	30
Qu'Appelle	36	26
Regina	38	25
Winnipeg	32	22
Moose Jaw	52	32
Toronto	55	..
Ottawa	68	..
Montreal	64	..
St. John	60	..
Halifax	62	..

Other People's Views

Letters addressed to the Editor and intended for publication must be short and legibly written. The longer an article the shorter the chance of insertion. All communications must bear the name and address of the writer, but not for publication unless the owner wishes. The publication or rejection of articles is a matter entirely in the discretion of the Editor. No responsibility is assumed by the paper for MSS. submitted to the Editor.

STATION CFCT

To the Editor:—The Victoria Radio Club would like Dr. Clem Davies to lay before them any information he may have as to an organized plot against CFCT in favor of other interests.

In case evidence is proven as to unfair propaganda, the Victoria Radio Club will do all in its power to see that justice is done Mr. Deaville and Station CFCT.

This association is not interested in any local broadcasting station, present or future, and its interests are only as the broadcasting affects local reception.

Because conditions are bad in other cities is no reason why we in Victoria should not try to improve matters. Reception is not satisfactory to eighty per cent of the local owners of receiving sets, chiefly on account of CFCT.

The Victoria Radio Club believes these conditions can be improved and will welcome any constructive criticism.

G. HAROLD GRANT,
President, Victoria Radio Club.

WHAT IS A CANADIAN?

To the Editor:—The leading article of The Times, dated April 20, brings into prominence, yet once again, a subject which appears to cause a number of people in this country a good deal of concern. Does not much of our difficulty arise from a confusion of ideas with regard to the question—What is a Canadian? I would suggest that race is being confused with citizenship.

A person born in this country is a Canadian, that is to say, he or she is a British subject possessing Canadian citizenship. Further there should be nothing to prevent and there is every reason to urge that an individual born abroad and who is settled in Canada, who is earning his livelihood and who is bringing up a family in this country should call himself, and be called by others, a Canadian.

But is it not pertinent to suggest that those who speak of a Canadian race are somewhat previous to the extent of, say, a dozen generations.

By reason of differences in soil and climate and also in living conditions the Anglo-Saxon in Canada has bred away from the type of the present generation of the land of his fathers. But a great many of our fellow citizens are not of Anglo-Saxon stock. Therefore to say that we have already evolved a Canadian race surely borders on the ridiculous.

Mr. Mackenzie King is undoubtedly a Canadian but so also is M. Alexandre Taschereau. But can any stretch of the imagination lead any person to say that these two gentlemen are of the same race. Mr. Mackenzie King is Scotch, while M Taschereau is as French as were his ancestors who came to this country some two hundred years ago. And in Canada the French number approximately thirty per cent of the population.

Therefore, while we may employ the term Canadian to denote our political status we must continue, yet awhile, to denote our racial origin by reference to one of the different races from which each of us, individually, has sprung.

Should this not be the case permit me to encolse my card and subscribe myself

A PUZZLED CANADIAN.

Kirk's Wellington 139

MAYBLOOM TEA

A Luxury Within the Reach of All Now Reduced Price at Your Grocers

Life Insurance is the Best Means of Systematic Saving
KENNETH FERGUSON
Imperial Life Assurance Company
208 Belmont Bldg.

HAPPY FEET in 3 minutes

THE minute you put your feet in a "Tiz" bath you feel pain being drawn out and comfort just soaking in. How good your tired, swollen, burning feet feel. "Tiz" draws out the poisons that cause tender, aching feet.

"Tiz" takes all the soreness out of corns and callouses. Get a box of "Tiz" at any drug or department store for a few cents.

End foot torture forever—wear smaller shoes, keep your feet fresh, sweet and comfortable.

"TIZ" for tired aching feet

TWENTY-FIVE YEARS AGO TO-DAY

The Victoria Daily Times, April 22, 1902.

Ottawa, April 22 — Over three thousand people assembled at the Central Depot this morning and cheered the Canadian soldiers who left for Halifax to go on board the steamer for South Africa.

The Welland Canal opened yesterday with fourteen boats waiting to lock through.

The regular meeting of the City Council was held last evening with Mayor Hayward in the chair, and all the members present.

A blacksmiths' union was organized in the Labor Hall last evening. The union will be affiliated with the International Brotherhood of Blacksmiths.

Eighteen stowaways, seventeen Japanese and one Russian, arrived on the Iyo Maru this morning. They were caught en route here.

The steamer Braemar passed Carmanah Point inward bound from the Orient at 9 o'clock this morning. She is expected at the Outer Wharf late this afternoon.

PRINCIPAL MORROW LEADER OF TEACHERS

Convention Chooses W. H. Morrow of Point Grey as President

W. H. Morrow, principal of Lord Byng High School, Point Grey, was yesterday afternoon chosen president of the British Columbia Teachers' Federation for the coming year, at the closing session of the convention which has been in progress at the Victoria High School. All proxies were disallowed or withdrawn, and voting was restricted to delegates with instructions from their district associations. T. W. Woodhead, principal of Kitsilano Public School, Vancouver, was the other candidate before the convention.

NEW OFFICERS

Executive officers for different sections of the Province and for various sections of the work are:

East Kootenay, Mrs. E. S. Martin of Fernie; North Vancouver Island district, Mr. A. H. Webb of Nanaimo; North Vancouver district, Mr. D. E. Davidson; South Vancouver Island district, Mr. Ira Dilworth, Victoria; Vancouver district, Mr. T. W. Woodhead of Vancouver; Okanagan Valley, Mr. L. V. Bogg of Penticton; Central-Mainland, Mr. R. W. McGowen of North Kamloops; president of High School Association, Mr. J. F. de Macedo of Nanaimo.

The representative for South Vancouver and Joint Grey district has not yet been selected.

KEEP YOUR COAL BILLS DOWN
By Using Island Coal
NANAIMO-WELLINGTON
Is the Best For All Domestic Uses
Phone 1377 For a Trial
Victoria Fuel Co.
1203 Broad St. Phone 1377

A Dollar Bill FREE To the First Girl

A $1 bill will be given away on Saturday morning to the first girl who enters STEWART'S SHOE STORE after 10 o'clock with the correct number of words used in this advertisement, marked in the space below in pencil or ink.

NO. OF WORDS

This offer is without strings, you don't need to buy anything. Just get down here on time. Who's the BRIGHTEST girl in town? But speaking of words, we want to assure you grown-up people that words cannot convey any real idea of the huge savings possible by buying all your shoes at STEWART'S. This LADYSMITH STOCK was bought at

47c ON THE DOLLAR

Think what this means: less than 50c on the dollar, less than half price; many shoes at less than cost of half soling that old pair. Can you afford to miss buying, for instance; MEN'S Fine Dressy $6.00 Calf Oxfords and Boots in roomy up-to-date shapes, at $3.95, and the genuine "Gold Seal" Shoes with balloon toes (worth $9.00), at $4.85, and for the workingman two solid lines of Work Boots at $2.00 and $3.50. Oh! yes, and to-morrow we're putting on a special in Men's House Slippers, soft cushion soles, in 8, 9, 10 and 11 only (value $1.95), for $1.00. These are genuine, honest to goodness savings that you can't afford to pass up.

THE LADIES' Department has just been overhauled for snaps and we've some wonderful shoes to offer you at $1.50. In all sizes; some at $2.50 and $3.50 (all sizes). There's a wonderful lot of Fine Pastel, Parchment and "Rose Blush" shades in the latest trimmings at $4.95, and some real Scotch Grain Tan Oxfords, in all sizes, at $3.50 (value $6.00). If you need shoes you can do better at STEWART'S. Hundreds are proving it. Whether you have

"SIX KIDS"

or only one, you are losing money every day you put off buying at STEWART'S, as our Children's Department is our pride. We have some lovely shoes for children at 75c and $1.25, others at $1.75 and $1.95. These are unmatched values. For the girls we have lovely styles in 8-10½ and 11-2 range at $1.95 and $2.45, just newly arrived, in patent with new trimmings in grey lizard.

BOYS CAN BE BOYS

in the new "Gristle" sole basketball boots just arrived. Made by Ames Holden, and they sure wear. For a limited time we will sell all sizes 11-5 at $1.45. Boys, don't forget to remind the folks that you want a pair of these instead of your old heavy ones half soled. It'll cost less, too.

OPEN 9 TILL 9

STEWART
THE SHOE MAN
1321 DOUGLAS STREET

PLATES
With a triple guarantee of accuracy, comfort, natural appearance. Prices low, withal you save $15.00
DR. COULTAS
1305 DOUGLAS ST.
(ASSOCIED FLOOR)

"Kangeroosalem" is the nickname that Australia has given to the new capital, Canberra.

Canadian Pacific Railway excursion to Bellingham Tulip Festival, May 6. Princess Louise leaves Victoria at 9.30 a.m. Adults, $2.05; children, $1. Leave Bellingham 5.30 p.m. Tickets now on sale. ***

A New Model BRUNSWICK

$115

New Tone Arm, New Reproducer
Beautiful Cabinet Design
$10.00 Cash—$10.00 Monthly

KENT'S
RADIOS PHONOGRAPHS
641 YATES ST.
PHONE 3449

Your ad. should make vacancies at your boarding house table the rarest of rare things.

DAVID SPENCER LIMITED PHONE 7800

Store Hours: 9 a.m. to 6 p.m.; Wednesday, 1 p.m.; Saturday, 6 p.m.
Private Exchange Connecting All Departments

Meats, Provisions, Delicatessen

SATURDAY VALUES—CASH AND CARRY

STRICTLY NEW LAID EGGS
400 Doz. Pullet Extras, per doz. 24c
A Limit of Six Dozen to a Customer

Sliced Ayrshire Ham, per lb.	45¢
Sliced Swift's Premium Back Bacon, per lb.	53¢
Sliced Swift's Premium Boneless Ham, per lb.	48¢
Smoked Picnic Hams, per lb.	22¢
Smoked Cottage Rols, per lb.	31¢
Swift's Premium Back Bacon, 1 to 3 lbs., per lb.	42¢

BUTTER SPECIAL, 9 to 10 A.M.
Anchor Brand, the highest quality New Zealand Creamery, per lb. 45c
A Limit of Ten Pounds to a Customer

Castle Brand Swiss Gruyere, per box	35¢
Imported Gorgongola, per lb.	50¢
Brookfield Cheese, similar to Kraft, per lb.	35¢
Roast Chickens, $1.35 to	$2.00
Spencer's Headcheese, per lb.	15¢
Spencer's Wieners, per lb.	28¢
Sliced Baked Ham, per lb.	68¢
Sliced Jellied Lambs' Tongues, per lb.	58¢

MEATS—AS CUT IN CASE
Choice Quality Local Veal

Small Roasts, 3 to 6 lbs., per lb.	25¢
Fillets, 4 to 6 lbs., per lb.	30¢
Breasts of Veal, per lb.	15¢
Veal Steaks, per lb.	27¢

Small Firm Grain-fed Pork

Shoulders, 5 to 7 lbs., foot off, per lb.	20¢
Butts, 2 to 5 lbs., very meaty, per lb.	25¢
Legs, 4 to 6 lbs., shank off, per lb.	29¢
Loins, 3 to 5 lbs., rind off, per lb.	34¢
Pork Steaks, per lb.	27¢

Prime Steer Beef

Blade-bone Roasts, per lb.	15¢
Cross-rib Roasts, per lb.	17¢
Rump Roasts, per lb.	25¢-21¢
Sirloin-tip Roasts, per lb.	27¢-22¢
Roasts, off the round, per lb.	25¢-22¢
Rolled Prime Ribs, per lb.	27¢
Mince Steak, Oxford Sausage, per lb.	15¢

2c a lb. off Cash and Carry Meats between 9 and 10 a.m.
Shop in This Hour and Save

REGULAR COUNTER DELIVERED

Fillets Small Milk-fed Veal, per lb.	35¢
Fillets Pork, per lb.	35¢
Centre-cut Loins Pork, per lb.	37¢
Shoulders Lamb, half or whole, per lb.	29¢
Legs Lamb, half or whole, per lb.	44¢
Prime Ribs Beef, cut short, per lb.	30¢
Sirloin Tip Roasts Beef, per lb.	30¢
Rump Roasts Beef, per lb.	28¢
Little Pig Pure Pork Sausage, per lb.	28¢

Groceteria Bulletin
FOR SATURDAY

Roger's Syrup, 5s, per tin	39¢
Empress Strawberry Jam, 2s, per tin	39¢
Three large tablets Sunlight Soap; One Cake Lux Toilet Soap — All for	25¢
Pineapple Marmalade, 4s, per tin	62¢
Mazola Oil, 2s, per tin	65¢
Libby's or Del Monte Sliced Peaches, 2s, 2 tins for	43¢
Empress Marmalade, 4s, per tin	49¢
Sugar House Molasses, 1½s, per tin	11¢
Eddy's Red Bird Matches, 400s, per box	9¢
Swansdown Cake Flour, per package	38¢
Post Toasties, 2 packages	19¢
Hillsdale Asparagus, large tins	31¢
Ginger Snaps, per 1-lb. cartons	17¢
Red Arrow Soda Biscuits, per carton	20¢
Ogilvies' Wheat Hearts, per carton	20¢
Post's Bran Flakes, 2 packages	25¢
Heinz Chili Sauce, per bot.	30¢
One bar Ivory Soap; One pkg. Ivory Soap Flakes — Both for	18¢
Royal Baking Powder, 12-oz. tin	44¢
Snowflake Pastry Flour, 10s, per sk.	48¢
Desiccated Cocoanut, per lb.	18¢
One tin Classic Cleanser; 1 bar Wool Toilet Soap — Both for	15¢
Monk & Glass Custard Powder, 1s, per tin	33¢

BAKERY SPECIALS
Saturday
Delicious Butter Cookies, per doz ..... 15¢
Currant Buns, per doz. 15¢
Cocoanut Macaroons, 2 doz. for ..... 25¢
—Bargain Highway
Lower Main Floor

CANDY SPECIALS
Saturday
English Toffee with nuts, per lb. ..... 40¢
Real After Dinner Mints, per per lb. ..... 30¢
Pascall's Chocolate Bananas, 2 bundles for ..... 5¢
—Bargain Highway
Lower Main Floor

ESTABLISHED 1885

MEN WALK

IN A PAIR OF

FORD SHOES

$5, $5.50 and $6 Per Pair

VALUES UNPARALLELED

Maynard's Shoe Store

649 Yates Street Phone 1232

WHERE MOST PEOPLE TRADE

BLUE LINE 50c TAXI

We will call at any part of the city and take you to any part of the city for 50c. Five can ride for the price of one.

Oak Bay 75c
Esquimalt, Admiral's Road 75c
Willows 75c

We are operating 17 cars
Our Drivers are reliable
New closed cars used for taxi service

Driving, Per Hour
5-pass. car $2.00
7-pass. car $2.50

PHONE 1075 DAY OR NIGHT
742 Yates Street
Special attention given to phone orders

Service on Sunday for Girl Guides and Boy Scouts

An invitation has been sent out by the Rev. J. W. Leighton of St. Alban's Mission, Scoutmaster of Oaklands, to all local units of the Girl Guides and Boy Scouts for a service on Sunday at 3 o'clock.

The service will be held in the bush west of Cedar Hill and south of King's Road. This is within a few minutes of the Hillside car terminus, half way down Cedar Hill Road, towards George Jay School. ***

BILL CAMERON Was Tellin' Me

—that he didn't seem to be able to get very excited about this Musical Festival we're havin' in town these days, and so I told him that we ought to be tickled to death, 'cause it's a fine thing for our business. "How's that?" says he. "This way," says I. "The more musical affairs you have in a town the more interest people take in music, and the more interest there is in music the more people stay home and listen to the phonograph and radio, and the more people stay home the more wood and coal we can sell them to keep their houses warm." I figured that I had him there, but he comes right back—"That sounds all right, too, but the trouble is, when people get interested in music, they take in public concerts and recitals in theatres and halls which are heated by oil furnaces." But whether we decide that the Festival is a good thing for our business or not we're tellin' you that you're missin' a lot of fine music if you aren't takin' in the competitions. Almost forgot to mention that if at any time you DO feel like stayin' home, the best way to do it in assured comfort is to

Phone 5000

and have the basement filled with fuel from the

Cameron Wood and Coal Co. Ltd.

Moody Block, Yates and Broad Sts.

SHOES

AT 33c ON THE DOLLAR

STEWART THE SHOE MAN

1221 DOUGLAS ST.

PREMIUMS

Our new Catalogue of Premiums (cancelling all previous issues) is now ready. Call and get one or send us your name and address and we will gladly mail one to you. Goods are for sale by all grocers.

W. A. Jameson Coffee Co.

754 Broughton Street

WOOD

Best Fir Millwood
$4.25 Per Cord Load; C.O.D. $4.00
Kindling
$6.00 Per Cord Load; C.O.D. $5.75

Lemon, Gonnason Co. Ltd.

Phone 77 2324 Government St.

PRODUCERS SAND & GRAVEL CO. LTD.

Sand and Gravel

For all purposes, graded and washed with fresh water

Largest Capacity in Canada

1903 Store Street Phone 305

FOR PSORIASIS

Take Our Herbal Remedies
Book on Skin Diseases. New Treatise on Chronic Diseases by Herbal Remedies, Pamphlets on Loss of Manhood and Diseases of Men, Booklet on Female Ills, and advice free by mail. 30 years' experience. Without criticising or disparaging your doctors, write us before losing hope. Treatment by mail our specialty. Phone Douglas 3394. Hours 2 to 6 and 7 to 8 daily. Sat., Sun. and Holidays closed.

English Herbal Dispensary Ltd., 1359 Davie, Vancouver, B.C.
The Oldest Herbal Institute

MONTREAL EPIDEMIC TRACED TO CARRIER

Montreal, April 22.—A man who had typhoid fever twenty years ago and remained a carrier is the only source uncovered to account for the epidemic which started in Montreal March 4 and continued for more than a month before it was brought under control. Some 2,415 cases developed.

This man unsuspectingly applied for and received work in a local dairy. He was dismissed as soon as it was learned he was a carrier.

U (VICTORIA) Drive Yourself Cars

For Rent

Closed or Open Models

PHONE 321

Corner Douglas and Humboldt Streets

SIDNEY MILL WOOD CO.

	Cord		Cord
Millwood	$4.25	Barkwood	$4.75
Blocks	$6.00	1 and 2 ft. lengths	$4.50
Land Dry Firwood	$4.75	4 ft. lengths	$4.25

Delivered in City of Victoria
Phone 2734—7119L

Wedding Invitations and Announcements

We Are Specialists

DIGGON'S

1209-12 Gov't St. Phones 2147-2148

J. J. MALONEY

Speaks King's Hall, Friday, April 29, 8 p.m. Subject

"MEXICAN SITUATION"

This is the subject Mr. Maloney has been holding up pending official documents from three sources, the Mexican Government being one. Admission by ticket only, procured at the usual places and from interested individuals.

Freedman newspaper will be on the streets on Saturday, April 23. For further information communicate with P.O. Box 741, Victoria, B.C.

The New Model

EUREKA

ELECTRIC VACUUM CLEANER

Built to Last a Lifetime

THE GOLD MEDAL MACHINE

Preferred and Owned by More Than 1,700,000 Women

Ask for Demonstration

Hawkins & Hayward

Electrical Quality and Service Store

1121 Douglas St., Cor. View

Phones 643, 2627

NEWS IN BRIEF

The regular monthly meeting of the Board of School Trustees of Esquimalt will be held at the Lampson Street School on Thursday next at 8 p.m.

Mrs. Florence Wiffen will be the speaker at First Spiritual Church, 720 Fort Street, Sunday evening at 7.30. The subject will be "Renconciliation."

On two separate charges of having stolen goods in his possession, John Morrison appeared in the City Police Court this morning. The case was adjourned until Monday at the request of the accused.

On a charge of driving to the common danger in the Dardanelles, Fort Street, on the evening of April 9, Jeffrey Marshall was fined $20 by Magistrate Jay in the City Police Court this morning.

A dance under the auspices of the Victoria Lawn Tennis Club will be given in the Alexandra club ballroom Wednesday evening next, April 27. Ozard's orchestra will furnish the music.

Victoria will have representation on the Alice Arm tour of the Vancouver Board of Trade, it was decided at a meeting of the directors of the Chamber of Commerce to-day. The tour starts on June 19, and will occupy about ten days in a tour of West Coast mainland points.

There will be only one competition in the Victoria Musical Festival tomorrow afternoon, Saturday, this being the senior violin solo class. A number of talented entries have been received and a very fine afternoon's entertainment is promised. The competition will take place in City Temple Hall, North Park Street, at 2 o'clock.

Catching fire through sparks flying from a nearby bonfire the storehouse owned by W. Allison, on the East Saanich Road, was completely destroyed on Wednesday afternoon. The Saanich fire department was in attendance, and succeeded in saving the remaining dwellings, but the storehouse was a complete loss.

Export lumber rates do not apply to the Atlantic seaboard shipments and this fact is acting to the detriment of Island lumber interests in some respects, it was reported at the directors' meeting of the Chamber of Commerce to-day. The point is to be followed up with a view to securing some rearrangement of the present plan.

In connection with the "Save the Forest" campaign next week Lieutenant-Governor R. Randolph Bruce will speak over radio CFCT at 10.30 next Monday evening. Hon. T. D. Pattullo, Minister of Lands, will speak Wednesday at 8.30, Mayor J. C. Pendray, Thursday at 10.30, and Premier Oliver Friday at 8.30.

On Wednesday evening the Victoria boys' orchestra held a social in the Elks clubrooms, which were kindly loaned by that organization for the purpose. There was a short concert, which was featured by instrumental solos by Albert Price, David Kirkendale and Oscar McComb, and a duet by the Medley Bros. After refreshments, dancing occupied the attention of all present, and brought a very enjoyable evening to a close.

Fifteen new members for the Victoria Chamber of Commerce and its Junior Section were reported on at the directors' meeting of the Chamber to-day. These include E. F. Marshall, G. A. Kilman, Owen Fowler, G. Scott Morrison, W. S. Oliver, F. W. Francis, H. G. Purser, A. T. Weight, F. R. Wells, F. B. Whiteside, M. K. Perry, A. H. C. Jones, James Cummins and Frank Gooch, for the Junior Chamber, and A. MacCorkindale for the Senior Chamber.

In a judgment handed down in County Court to-day, Judge Lampman finds for the defendant in the action of Wah Lee versus C.P.R. Two hogs missing from a shipment from Calgary to Colwood formed the subject of the dispute. Plaintiff claimed eighty hogs had been shipped and that he had received but seventy-eight. Judge Lampman dismisses the action as against the transportation company on the weight of the evidence as to the number of animals loaded by T. F. Cadzow Limited, Calgary for Wah Lee at Colwood. Plaintiff's claim, for $68.73 was dismissed.

Reporting on the question of destitution among ex-service men, raised at a joint meeting called under returned soldier auspices, to the directors' meeting of the Chamber of Commerce to-day, Hamilton Crisford, appointed as a delegate from the Junior Chamber, gave a review of present conditions in Victoria. While every attention should be continued to be paid to the problem of handicapped men Victoria could not be taxed with neglecting its duty in this respect, said Mr. Crisford. Gus Lyons, M.P.P., concurred. The directors expressed sympathy with the cause and decided to have continued representation at the public meeting which is to follow.

Missionaries Spoke—The Fairfield W.M.S. held its first missionary meeting of the current year at the home of Rev. and Mrs. John Robson, Garbally Road, yesterday afternoon. Miss Henderson, the new president, was in the chair, and thirty members were present. Mrs. P. E. Young, who with her husband has been engaged in missionary work in Central India, spoke briefly and exhibited a number of curios and later sang a hymn in Hindustani with Mr. Young. Mrs. E. B. Cousland from Shanghai aroused much interest with her description of mission work there, and she also gave a brief outline of the history and political background of the present situation. She earnestly pleaded for the continuance of the sympathy and prayers of Christian people for the Chinese. Mrs. J. W. Saunby, formerly of Japan, lead the gathering in prayer, and Miss Jessie Cousland, who has been teaching in Japan, showed some interesting curios. Mrs. Robson served refreshments.

TO-DAY'S BASEBALL

INTERNATIONAL LEAGUE

All games postponed—rain.

TOO LATE TO CLASSIFY

LOST—A string of pearls, on Wednesday afternoon, on Fort Street or Oak Bay Avenue. Finder please leave at Times Office. Reward. 5479-1-96

PROVINCIAL I.O.D.E. CONSIDERED MANY RESOLUTIONS TO-DAY

Ask For Suppression of Objectionable Advertising and Window Displays

Resolutions brought forward by various chapters throughout the Province occupied much time at this morning's session of the Provincial I.O.D.E. The subject of objectionable advertising and window displays was brought forward by the Vancouver Municipal Chapter and sponsors by the Capt. Oates Chapter of that city. It was decided to ask the National Chapter, and also the Provincial Local Council of Women to take up the matter with a view to suppressing "this extremely objectionable advertizing."

The Duncan Lawson Chapter of West Vancouver petitioned that the Girl Guides Company under its jurisdiction be accredited with the title of the "premier I.O.D.E. Girl Guide Company of the Dominion," as although the rules and regulations governing these I.O.D.E. companies had not been drawn up when it was formed, it was proud of being the first in Canada. Owing to lack of registration facilities at the time of its organization, the company was numbered twenty-five on the national roster.

Another resolution endorsed by the meeting called for the insertion in "Echoes" of an article supporting Canadian periodicals. During the discussion one member pointed out that her son, an Englishman, who is a wholesale newsagent, would gladly sell British periodicals, but the public would not buy them, and the meeting agreed that education on these matters should begin in the home.

The request of the Admiral Jellicoe Chapter of Vancouver for the National Chapter to hold triennial meetings instead of annual, was laid on one side, it being pointed out that a resolution calling for biennial gatherings was before the National Chapter at the present time.

Mrs. A. U. de Pencier read the report of Mrs. R. C. Boyle, for the distinguished visitors' committee, telling of the flowers and greetings sent to Queen Marie of Roumania and the reception in Victoria for Lady Willingdon.

ISLAND MAILS ARE SUBJECT OF ACTION

Chamber of Commerce Notified of Dislocation in Morning Mails to Victoria

Acting on the protests of Island interests, the Victoria Chamber of Commerce is endeavoring to secure the re-establishment of a daily mail service from Island points to Victoria in the mornings. The dropping of the mail coach from the down trains to Victoria in the morning had dislocated communication all along the route, it was reported. Action to secure a return of the mail coach will be taken, it was stated at a directors' meeting of the chamber to-day.

The directors decided to gather all the necessary data on the point and to submit it to those in charge of the service. Communications to this end have already taken place between the chamber and the postal authorities at Ottawa. At Ottawa it was explained that the dropping of the coach came as the result of a change in Island trains, and the cost of the service was also referred to in relation to the revenue it gave in return.

Stage carriage of mails was discussed by the directors, but the whole question was laid over for more adequate information.

Gulf Island residents could secure quicker mail communication with Victoria by addressing their letters via Vancouver, it was reported also, following a conference between chamber officers and Capt. J. W. Troup. Vancouver connection with the Gulf Islands, similarly, was often quicker through Victoria, by reason of the manner in which boat schedules operated between points, it was reported.

OBITUARY

Funeral service for the late Florence Jean MacKinnon, daughter of Mr. and Mrs. Donald MacKinnon, 1001 Oliphant Street, who passed away yesterday, will be held to-morrow afternoon at 2 o'clock. Rev. Dr. W. G. Wilson will officiate at the S. J. Curry & Son Funeral Home, corner Quadra and Broughton Streets. Interment will be made in the Royal Oak Burial Park.

Mrs. Sarah Hawthorne, wife of William Hawthorne, passed away at the family residence, 820 King's Road, this morning, aged eighty years. She was a native of Otley, Yorks, and had been a resident of Victoria for twelve years. She leaves her husband and one son, George, to mourn their loss. The funeral will be held from the B.C. Funeral Chapel on Monday at 2 o'clock, Rev. F. H. Fatt officiating.

Funeral service will be held at the Thomson Funeral Home, 1625 Quadra Street, to-morrow afternoon at 2.30 o'clock, for the late Mrs. Mary Valo, who passed away at the family residence, 623 Bay Street, Thursday morning. Interment will be made in the Royal Oak Burial Park. The late Mrs. Valo leaves to mourn her loss her husband, two sons, two daughters, five grandchildren, also one brother and one sister in Portland, Oregon.

The remains of the late George Atkinson were laid at rest in Royal Oak Burial Park this morning. Services were conducted at the Sands Funeral Chapel by Rev. Clem Davies.

The funeral of the late John Stephen Muir will leave from the Sands Funeral Chapel on Saturday at 1.30 proceeding to Knox Church, Sooke, where service will be conducted at 3 o'clock.

AMENDED LAWS AID CITY TAX COLLECTION

Voluntary Settlement Under Fifteen-year Plan May Prove Considerable

The practical results of the legislative amendments secured by the city at the last session of the Provincial House were brought home to the city treasurer yesterday when the owner of property on Cormorant Street settled his debt with the corporation under the fifteen-year extension plan in full. The ratepayer, who had consolidated his taxes under the plan designed as a measure of post-war relief, by settling now secured a ten per cent. cut in the amount necessary to settle the debt in full.

Upwards of $350,000 is outstanding under the fifteen-year tax extension plan, stated City Treasurer Edwin C. Smith to-day. Ten per cent of a saving can be effected by those who are in a position to pay off the tax arrears under this plan before September 30, 1927. One per cent per annum is allowed for all who settled the 1937 due debts in advance.

Sums ranging from a few hundred dollars up to $15,000 are owing to the city by individual ratepayers under the plan. In the average case, where the consolidated arrears approximate $2,500, the ratepayer would save $250 by settling prior to September 30 this year.

The machinery to provide for the rebate is now in operation, but the plan is a voluntary one, explained Mr. Smith, and need not be taken advantage of unless those coming under the scheme see fit.

Under its regular system of prepaid tax rebates the city has collected $287,400 of its 1927 levy to date, on which ratepayers will save $11,347 in rebates by way of interest. There are now 1,210 voluntary subscribers to this plan.

DENTISTS BLAME BAD FOOD FOR TOOTH TROUBLES

Present Day Eating Unnatural, Convention Told; Problem Serious For Mothers

The character of food consumed by people to-day is closely associated with, if not solely responsible for tooth decay, the most nearly universal of all human afflictions, Dr. W. J. Lea of Vancouver told the B.C. Dental Association convention in session at the Empress Hotel here.

"Decay of the teeth is directly responsible for the lactic acid excretion of bacteria, which feed on foodstuffs of a carbohydrate nature, such as bread, cake, biscuits, which cling to the surfaces of the teeth, especially in locations where the friction of the tongue, cheeks and lips exerts no influence, and it is in these areas that faulty formation and imperfect calcification is most often found," Dr. Lea said.

FROM EXPERIMENTS

"From extensive experimental feeding of puppies and children, Professor and Mrs. Mellanby of Liverpool have concluded:

"First, that decay of children's teeth is primarily a problem of defective feeding, which results in imperfect formation.

"Second, that the dietetic factors responsible for the formation of sound teeth, also confer resistance upon teeth already erupted.

"Third, that foods containing fat-soluble vitamines, such as milk, egg-yolk, butter, animal and fish fats, and especially cod-liver oil, bring about the formation of sound teeth, while cereals and especially oatmeal, in the absence of this vitamin, bring about the formation of poorly calcified tooth.

Dr. F. T. Coughlan of Vancouver was elected president of the B. C. Dental Association. Other officers elected were: Dr. A. Brighouse, Vancouver, presidentelect; Dr. E. Fraser Allan, Vancouver, secretary-treasurer; Dr. W. J. Bruce, Vancouver, chairman of board of censors; Dr. F. Smith, New Westminster and Dr. H. Cline, Vancouver, censors.

Reports showed 305 members of the association. Vancouver will be next year's meeting place. Dr. Bruce was elected delegate to the Pacific Coast Dental Conference and Dr. Emery Jones to the Toronto convention in May.

Dr. R. L. Pallen of Vancouver lectured on school dentistry, and a discussion on this was led by Dr. H. J. Henderson of Victoria.

Dr. Aubrey Martin to-day gave his clinic demonstrations of extractions under local anaesthesia. Others giving clinics to-day include Dr. C. J. Stansbery of Seattle on jaw movement. Dr. A. Brighouse of Vancouver on amalgam; Dr. A. J. Garesche of Victoria on porcelain work and gold inlays; Dr. Emery C. Jones on gold foil; Dr. Milton Jones of Vancouver on local anaesthesia; Dr. A. Johnson of Vancouver on extraction; Dr. Henry Cline Fixott of Portland on oral diagnosis and dental radiography; Dr. D. T. Chase of Portland on partial dentures.

Saturday morning the golf tournament will be staged at Oak Bay under Dr. Garesche.

NEW FEATURE FOR SONS' AND DAUGHTERS' MEETING TO-NIGHT

An interesting additional feature has been arranged by the intersembly committee of the Native Sons and Daughters of Canada for the entertainment which is being sponsored by that organization and to be held at the Native Sons Hall, View Street, to-night at 8 o'clock. J. M. Humphries of Revelstoke will present a lecture illustrated with lantern slides on "Resources of the Canadian Selkirks." These pictures have been shown from Coast to Coast by Mr. Humphries and have met with a good reception wherever shown.

W. N. Kennedy of the Provincial Forest Branch will be the main speaker of the evening presenting a paper on "Timber Resources of British Columbia and Markets for British Columbia Forest Products." A musical programme will also be presented and a cordial invitation is extended to all citizens of Victoria to attend this meeting.

FISH OIL TANKS TO DRAW SHIPPING

Early Start by Canadian National on New Facility at Ogden Point Assured

Chamber of Commerce Learns Development Will be Pushed to the Limit

The fish oil tanks to be established by the Canadian National Railways at Ogden Point will get under construction at an early date, and this facility will be pushed to the limit in the development of the West Coast, it was stated at the directors' meeting of the Chamber of Commerce today, in a report by C. P. W. Schwengers, president.

W. S. Philips, manager of the industrial department of the C.N.R., has been in touch with the Chamber's officers on the development, and is of the belief that the facility will do much in the building of shipping at Victoria. The railway regarded the fish oil tanks as a development with an active future and were prepared to push the use of the facility to the limit, it was reported.

MACHINIST DIES AFTER TRAGIC FALL

Albert S. Chislett Contracted Pneumonia After Accident Saturday

Pneumonia contracted under tragic circumstances caused the death at the Jubilee Hospital yesterday afternoon of Albert Stephen Chislett, for many years a machinist at the B. C. Electric substation, Store Street. On Saturday evening, after placing his car in the garage at 1015 Tolmie Avenue, where he resided, he started up the steps, but apparently had a fainting spell and fell, fracturing his skull. He was not discovered until the next morning, when the seriousness of his condition was considerably aggravated by pneumonia, caused by the long exposure. He recovered consciousness for a brief period on Tuesday, but his recovery from the first was doubtful.

The late Mr. Chislett was born in Victoria, forty-one years ago, the son of Mr. and Mrs. Chas. Chislett. His training as a machinist was used in the war years, for after enlisting in an infantry battalion, he was transferred to the shops at Camp Borden, and stayed there throughout the war as a mechanic for the flying corps.

Mr. Chislett was a member of the Canadian Legion, and of Court Northern Light, A.O.F., of this city.

The family surviving are Mr. A. C. Chislett, brother, and Mrs. N. L. Dunn, a sister, of 1015 Tolmie Avenue, with whom he lived. Mr. and Mrs. Dunn are in Los Angeles at the present time.

The funeral arrangements will be announced later. The remains are at the Sands Funeral Chapel.

Alberni

E. Fletcher, formerly of Alberni, but now of Courtenay, was a visitor in the city last week-end.

Miss Sweet, Governess at Mrs. Hodgson's, left for Vancouver to spend the holidays with relatives.

Mrs. D. Logan, accompanied by her son, Ernest, spent a few days last week visiting her sister-in-law, Mrs. E. M. Whyte.

Miss Ida Howitt of Victoria, is spending the Easter holidays with her parents on the River Road.

Miss Effie Redford, who has been ill in Vancouver, is visiting her mother, Mrs. A. Rochester, while convalescing.

L. Alford, accompanied by Mrs. Alford, left for Vancouver on Monday on a short holiday trip.

David Ferrier was a passenger on Monday's train for Victoria.

W. O. Rice, accompanied by his son, Dennis, left for Vancouver on Saturday, where they will reside in future.

Miss Piercy left for Victoria on Friday to spend the school holidays there.

J. A. McNiff returned from a business trip to Vancouver on Thursday, accompanied by his daughter Margaret, who is spending the holidays with her parents.

Mrs. C. W. Blackman, returned home from Vancouver, after spending a week with her daughter, Ivy.

Dorothy Holt is visiting her parents, Mr. and Mrs. W. M. Holt.

Miss M. Trowsdale spent a few days last week visiting Mr. and Mrs. E. M. Whyte and left for her home in Victoria on Friday.

Mrs. Rier was a passenger on Friday's train for Vancouver.

Mrs. Green of Vancouver, who had been visiting her daughter, Mrs. A. Gifford, left for home on Monday.

An unprecedented cold snap has struck this district, there being no less than eleven degrees of frost on Sunday night, fourteen on Monday and twelve Tuesday night. It has done a great deal of damage to the flower gardens.

FURNITURE

When looking round for furniture, bear in mind that the Standard Furniture Company cash prices are the lowest in the city and they have the largest selection of furniture in B.C.

Standard Furniture Co.

719 Yates Street

Hear the New

Orthophonic

In Your Home To-night

Telephone, and we will send this wonderful instrument to your home. Invite your friends to hear it and see if this isn't the most enjoyable evening you can remember.

Prices Are From $115

On Easy Terms

New Orthophonic Victrola

Fletcher Bros.

(VICTORIA) LTD.

1110 Douglas Street

The Kind She Likes

Dainty Tea Cakes At Stevenson's

When you want your tea table to look particularly nice, try Stevenson's for those extra cakes and bon-bons. These bakery products are made just as carefully as the famous "Hoe-Maid" Chocolates—and they're just as delicious.

SATURDAY SPECIAL

Nut and Date Cake for 25c

Stevenson's "HOMADE" CHOCOLATES AND CANDIES

725 YATES ST. 1119 DOUGLAS ST.

Dentists Staging Cabaret at Empress

Dentists will stage the big party of their convention to-night when a cabaret will be put on in the ballroom of the Empress Hotel under the direction of Dr. R. McKeon.

The finest entertainment artists in the city are on the programme, along with actresses from the Capitol and other theatres.

Only dentists and their guests will be admitted.

Capt. Roald Amundsen

See and Hear the World-famous Explorer

Illustrated Lecture

on

"From Rome to Teller, Alaska,,

By Airship Over the North Pole

Thrilling Motion Pictures and Beautiful Slides

Royal Victoria Theatre, Friday, April 29

Evening at 8.30. Prices, including tax, 55c, 80c, $1.05, $1.60 and $2.10. Boxes and Loges, $2.65

Special Afternoon Lecture for School Children, 3.30

Prices: Children, 50c. Teachers, $1.00. All Seats Reserved

AUSPICES VICTORIA GYRO CLUB

Mail Orders Open Now—Box Office Opens April 27

(Mail orders should be accompanied by cheque and stamped addressed envelope)

INTERNATIONAL INTEREST IN SPORTS CHANGES AN ENTIRE MODE

The Formality of the "Roaring Nineties" Completely Passes

By LUCILE LaMARRE

THE history of a style is often as alluring and colorful a tale as that of our own country. From some significant event, or as likely from one equally inconsequential, may emanate an idea that revolutionizes the style of nations. The opening of King Tut's tomb with its glittering revelation of prehistoric art influenced the mode by the geometrical designs of things Egyptian. The Great War brought an era of tailored, severe fashions in subdued colors. The victory and gaiety brought the reign of frivolous fashions—rich silks, brocades, chiffons and satins. The vivid personality of a Raquel Meller brought a Spanish vogue. And so on *ad infinitum*.

Now, the spotlight of the world is turned to the field of sports. Not since Athens flourished has so much international attention been accorded to sports. Canada throws her glove in the ring, too. The country is at play. She sends her young sons and daughters to compete with the best of other nations.

From the tennis courts came the inspiration for the dominant features of the new mode—tailored, rakish simplicity. Lenglen's sleeveless frock and Helen Wills trim little two-piece outfit were the beginning. A few days after their first game the ultra spectators were wearing similar costumes—then spectators and participants the world over took up the fashion.

In the wake of the sports frocks came the sports underthings. The abbreviated panties, the shorter vests, the combination step-ins. And as usual, the first to present the new fashions to Canada was no other than Kayser. They are ever alert to a new trend, and very wise, too, for never do they lose sight of the old-fashioned, high standard of quality in this feverish style-mad life of ours.

In days like these it's a relief to find something dependable—and Kayser quality is the soul of dependability. Their "Italian"* silk is made of all pure silk and dyed with pure dyes and the underwear is cut to fit—not skimped—with the exclusive Kayser "Marvelfit"* feature which is further assurance of longer wear and better fit.

With the sports costumes, gloves have come into their own again. That seems like a paradox—but you never can analyze some of the vagrant ways of Dame Fashion. It's as much a breach of all fashion etiquette to be seen without gloves as it is to eat with a knife.

These new gloves aren't merely hand coverings either. They've very definite styles for every occasion. In the Kayser spring showing of silk gloves every one of the new styles is included—from the gay, embroidered cuffed model to the one-button, nonchalant-fitting tailored glove.

In them you will find the best in style, quality and serviceability—and the thrifty soul will appreciate their economy.

Hosiery crept into the spotlight for its share in fashion honors by new shades. Beige shades, flesh shades and subtle grays all vie for predominance and seem to share honors equally.

Here again, in style Kayser excels, introducing every variation of these

colors that have been favored by the smart woman both abroad and here. And here again Kayser combines style with serviceability. They bring the same fine quality to the fashioning of their hosiery that they do to underwear and gloves.

Every pair is made of 100% pure thread silk and 100% pure dyes and is full fashioned. And one of the cleverest innovations is the "Slipper-Heel,"* designed to give a grace of line and slenderness to the ankle.

All Kayser stockings are fine gauge (42 gauge). Note their smooth, even elasticity compared with ordinary coarse gauge stockings.

When you are buying underwear, gloves or hosiery, if you insist on Kayser, you'll never have to worry for fear that they're not smart nor wearable nor economical nor serviceable. THEY ARE.

*Trade Marks Reg. Copyright J.K.&Co., Ltd.

Kayser

"SLIPPER HEEL"

Reflects your Ankles Slim—instead of thick

Now—you may have slimmer, trimmer ankles through the slenderizing lines of the Slipper-Heel.*

Kayser Chiffon Weight—exquisitely clear and sheer—is an everyday stocking of surprising service, with the Slipper-Heel,* and the Marvel-Stripe* to prevent garter runs.

The newest shades favored by Paris—Ciro, a golden taupe—Casino, a rose-toned sand—Cascade, a rose taupe.

AT ALL LEADING STORES

Made in Canada

*Trade-Marks Regd.

36

CLUB PRESIDENTS

HAROLD DIGGON
Kiwanis

K. FERGUSON
Canadian Club

A. WILLS
Gyro Club

GORDON CAMPBELL
Kinsmen Club

J. ANDERSON
100 Per cent. Club

D. GRAHAM
Knights of Ye Round Table

Sooke Concert Is Postponed

Owing to the death of J. S. Muir the concert and dance which was to have been held in Sooke Hall on Friday night has been postponed until further notice, Mrs. Hawkins, who is in charge of the affair, announced to-day.

Do you get a sensation of pressure on the heart? Don't be frightened it's not heart trouble—it's indigestion. Seigel's Syrup will fix it. Any drug store (Advt.)

Asthma Bronchitis

—and all affections of the respiratory passages, quickly relieved by—

POTTER'S Asthma Powder

Manufactured by Potter & Clarke, Ltd., London, Eng. Sole Canadian Agents Harold F. Ritchie & Co. Ltd., Toronto, Ont.

URGES SUPPORT OF SCHOOL ATHLETICS

City Life Made Athletic Development More Necessary, Says Alderman Adam

A plea for the development of athletics in all its branches as a necessary and adjunct to business life and the progress of any community was made by Alderman James Adam, speaking on the city's series of weekly broadcast over CFCT last night.

Physical fitness for the stress of life was one of the essentials to success, he said. A state of physical well being led to right thinking and aggressive action, the more needed in this day as city life was tending to reduce the stamina and endurance of the people of the modern world.

By fostering athletics in the schools a community could build up its rising generations to a standard of hardy manhood and perfect health.

EXCELLENT SHOW OF BULBS AT COLWOOD

Children's Minature Gardens Draw High Praise

Colwood, April 22.—There was a good attendance at the Colwood Hall on Wednesday afternoon on the occasion of the annual bulb and Spring flower show, held under the auspices of the Colwood Women's Institute. Visitors from Victoria, Langford and the neighbouring districts were present with a very representative gathering of Colwood residents.

The Rev. H. Allen judged the exhibits and complimented the exhibitors on the excellence of the blooms, decorations, etc., paying particular tribute to the children's minature gardens, which were particularly worthy of note. The gardens were tastefully arranged and showed considerable ingenuity and Mr. Allen expressed the wish that the children would be encouraged to exhibit in the next Victoria flower show.

A short and very pleasing programme of entertainment was given in which Miss Hawkswood and Miss Mamie Graham rendered vocal solos and Miss Evelyn Smith contributed a pianoforte selection very pleasingly. Mrs. Ed. Shields accompanied the singers in her usual finished style.

The chair was taken by the president of the Institute, Miss Marion Kelly, who spoke of the interest of the organization in the Queen Alexandra Solarium and read a short and very interesting article instancing the strong appeal that crippled and sick children have to the hearts of the people.

Afternoon tea was served on prettily decorated tea tables by members of the Institute under the convenership of Mrs. Murray and Mrs. Spencer. The visitors were received by Miss Mary Kelly.

Following is the prize list, 1st prizes only being awarded in all classes except the children's section and decorated tea tables.

Double daffodils—Mrs. Brown.
Single daffodils—H. J. Pendray.
Tulips—H. J. Pendray.
Collection Spring flowers—H. J. Pendray.
Narcissi—H. J. Pendray.
Hyacinths—Mrs. Harry Parker.
Jonquils—Mrs. A. Peatt.
Decorated tea tables—1, Miss Hawkswood; 2, Mrs. John Goodall.
Children's miniature gardens—1, Ronald Colebert; 2, James Wilson; 3, Eleanor Peatt.

The children's prizes consisted of books awarded by the Department of Agriculture.

Preceding the opening of the show a short business meeting of the Institute was held at which the members arranged to attend the Child Health Day Pageant to be held in the district on April 30 to represent the Institute. The float will be graced by the Queen of Health with her guardians, the doctor and nurse. A committee was appointed to take charge of arrangements.

The members formally confirmed the decision to award an engraved silver medal to the pupil obtaining the highest number of marks at the forthcoming entrance examinations.

OBITUARY

There passed away on Thursday morning at the Royal Jubilee Hospital, Miss Barbara Paul, aged sixty-eight years, of 1109 Princess Avenue. The late Miss Paul was born in Rothlemay, Scotland, and had been a resident of Victoria for the last year. She is mourned by three sisters, Mrs. J. M. Murdoch of 1518 Cook Street and Miss J. H. Paul of 1109 Princess Ave. Victoria, and Mrs. J. K. Fraser at Lakeport, Cal., and one brother, William Paul in Scotland, a nephew, G. Murdoch in Victoria, and a number of nieces and nephews in Scotland. The funeral will take place on Saturday afternoon from McCall Brothers' Funeral Home at 2 o'clock. Rev. Daniel Walker will conduct the service, after which interment will be made in Ross Bay cemetery.

The death occurred at an early hour on Thursday morning at the family residence, 1204 Summit Avenue, of Charles Pratt, aged seventy-two years. The late Mr. Pratt was born in Leith, Scotland, and had been a resident of Victoria for nineteen years. He is mourned by four daughters, Mrs. D. P. W. Maunsell and Mrs. James Dickson of Victoria, and Mrs. F. Bannerman and Mrs. J. C. Hanna of Vancouver, B.C., and one son, Charles, in Victoria, also four grandsons. The funeral will take place from the family residence on Saturday afternoon at 3.30 o'clock. Rev. W. L. Clay, D.D., will conduct the service, after which interment will be made in Royal Oak Burial Park.

Canadian Pacific Railway excursion to Bellingham Tulip Festival, May 6. Princess Louise leaves Victoria at 9.30 a.m. Adults, $2.05; children, $1. Leave Bellingham 5.30 p.m. Tickets now on sale. ***

May Divide Saanich Into Separate Areas For School Children

Plans are now being made by the Saanich School Board to divide the municipality into separate school areas. At a special meeting of the board held last night Trustees Thorpe and Macnicol were appointed a committee to report on the Tillicum and Craigflower Schools, and Trustees Hobbs and Horner will report on Cedar Hill and Gordon Head schools. Attendance of pupils at the Model School will also be investigated.

These plans will mean if carried out that pupils residing in a certain district will have to attend a certain school.

Hudson's Bay Company.
INCORPORATED 2ND MAY 1670.

Phone for Food Supplies

Call 1670 and our exchange will give you whichever section you require. All phone orders receive prompt and careful attention.

Finest Quality New Zealand Creamery Butter, per lb., 48¢ 3 lbs. for $1.42
Pure Bulk Lard, per lb.... 19¢ 3 lbs. for ..... 55¢
Bulk Cooket, the perfect shortening, per lb..... 18¢
Machine Sliced Ayrshire Roll, per lb. ..... 40¢
Finest Quality Side Breakfast Bacon, per lb..... 44¢
H.B.C. Seal of Quality Peameal Back Bacon, per lb..... 50¢
Swift's Premium Side Bacon, per lb. ..... 60¢
Burns' Shamrock Brand Side Bacon, per lb..... 53¢
Burns' Shamrock Brand Hams, half or whole, per lb.... 38¢
Prime Old Canadian Cheese, per lb. ..... 38¢
Golden Loaf Cheese, ½-lb. package ..... 23¢
Ripe Gorgonzola Cheese, per lb. ..... 60¢
Sliced Veal Loaf, per lb.... 40¢
Swift's Premium Boiled Ham, per lb. ..... 60¢
Sliced Pressed Beef, per lb.. 45¢
Thinly Sliced Corned Beef, per lb. ..... 30¢
Devonshire Clotted Cream, per carton ..... 25¢

PASTRY COUNTER
Freshly-made Sultana and Madeira Cakes, special, each ..... 22¢
Nut Bars, regular 25c, special, per dozen ..... 20¢
Oat Date Sandwich and Whole Wheat Wafers, special, per lb..... 28¢
2 lbs. for ..... 55¢

Lunch Tongue, sliced, per lb., at ..... 55¢
H.B.C. Special Breakfast Tea, per lb. ..... 55¢ 3 lbs. for $1.60
H.B.C. Ceylon Broken Orange Pekoe Tea, per lb..... 65¢ 3 lbs. for $1.90
H.B.C. Freshly Roasted Pure Coffee, per lb..... 45¢
Finest Quality B.C. Granulated Sugar, 20-lb. paper sack, at $1.55
Beach - Eakins Brand Pure Strawberry Jam, 4-lb. tin, at ..... 67¢
Beach-Eakins Brand Pure Raspberry Jam, 4-lb. tin..... 63¢
Del Monte Brand California Melba Peaches, halves, No. 2½ tin ..... 37¢
Del Monte Brand California Apricots, No. 2½ tin.... 34¢ 3 tins for $1.00

Candies for the Week End
H.B.C. Special Assorted Chocolates, including Nut, Fruit and Cream Centres, per lb..... 43¢
H.B.C. Fancy Hard Boiled Mixture, per lb.... 25¢
H.B.C. Butterscotch and Peanut Brittle lb., 32¢
Assorted Chocolate Bars, 3 for ..... 25¢ 6 for ..... 25¢
—Main Floor, H.B.C.

Empress Brand Pure Orange Marmalade, 4-lb. tin..... 57¢
Silver Strand Sliced Pineapple, per tin ..... 14¢ 3 tins for ..... 40¢
Del Monte Brand Fruit Salad, No. 2 tin ..... 36¢
Finest Quality B.C. Honey, 16-oz. jar, special ..... 32¢
Del Monte Brand Santa Clara Valley Prunes, 2-lb. package at ..... 28¢
Sun - Maid Brand Seedless Raisins, per package.... 17¢ 3 for ..... 50¢
Ghiradellis Pure Ground Chocolate, 1-lb. tin ..... 48¢

Fancy California Sunkist Oranges, good size, sweet and juicy, special, 2 dozen for ..... 93¢

Local Red Rhubarb, per lb. 10¢
Local Hothouse Cucumbers, each, 20¢ and ..... 15¢
Texas New Potatoes, per lb. 10¢
California Grapefruit, 4 for 25¢
Finest Florida Grapefruit, each, 15¢ and ..... 20¢
Fancy California Sunkist Lemons, large size, per dozen at ..... 35¢
Local Cauliflower, each 20¢ and ..... 25¢
Fresh Celery, per stick, 15¢ and ..... 20¢
Finest Sweet Potatoes, 3 lbs. for ..... 25¢
Australian Brown Onions, 3 lbs. for ..... 25¢
—Lower Main Floor, H.B.C.

Fresh Meat Specials for Saturday

No. 1 STEER BEEF
Sirloin Porterhouse and T Bone, per lb. ..... 35¢
Prime Rib and Top Side Round, per lb. ..... 27¢
Sirloin Tip and Wing Rib Roast, per lb. ..... 30¢
Thick Rib Roast, per lb..... 20¢
Thick Plate Beef, per lb..... 15¢

PORK
Legs, whole, per lb..... 29¢
Fillets and Loins, per lb..... 35¢
Shoulders and Side Pork, per lb. ..... 25¢
500 Pounds Thick Dry Salt Backs, per lb. ..... 25¢

LAMB
Legs and Loins, whole or half, per lb. ..... 45¢
Shoulders, whole or half, per lb. ..... 30¢

VEAL
Fillets and Loins, per lb. .. 35¢
Rumps and Ribs, per lb. .. 28¢
Boneless Rolled Shoulders, per lb. ..... 28¢

FISH
National Haddock Fillets, fresh, per lb. ..... 20¢
National Haddock Fillets, smoked, per lb. ..... 25¢
National Haddock Fillets, whole, per lb. ..... 20¢
—Lower Main Floor, H.B.C.

Optical Special

A substantial saving will be the reward for those who come here Saturday for their optical requirements.

The assortment of frames is one of the best we have ever had, and we have cut the price so low on the complete glasses that anyone who understands value will see the wisdom of taking advantage of this offer.

The quantity is limited, so come in the morning or phone for appointments.

Single Vision Reading Glasses, complete with examination, values to $12.00. for $6.45
Double Vision (Invisible) Glasses, complete with examination, values to $18.00. for..... $12.50
—Mezzanine Floor, H.B.C.

New French Seamless Wilton Rugs in Four Sizes

The best value we have been able to offer for a long time, and an offering that should appeal to those who contemplate purchasing Wilton Rugs.

These are Seamless Wilton Rugs of extra good quality and the sizes are adaptable for many rooms. Shown in new designs.

Size 5.7x7.9. Price, $37.50 Size 8.3x11.6. Price, $87.50
Size 6.0x9.0. Price, $57.50 Size 9.2x12.6. Price, $97.50

Cork Base Linoleum Rugs

These Cork Base Rugs, shown in a wide range of designs, will give years of satisfactory wear. Suitable for the kitchen, dining-room or bedroom.

Size 6.0x9.0. Price, $8.50 Size 9.0x9.0. Price, $12.50
Size 7.6x9.0. Price, $10.50 Size 9.0x10.6. Price, $14.50
Size 9.0x12.0. Price $16.50
—Second Floor, H.B.C.

New Cretonnes at 29c Yard

At this popular price we are able to offer a very wide selection of New Crefonnes in lovely colorings and designs suitable for side drapes, loose covers, etc.; 36 inches wide. Per yard ..... 29¢
—Third Floor, H.B.C.

For Quick and Courteous Service, Phone 1670
Private Exchange Connecting All Departments

Children Cry for

Fletcher's CASTORIA

MOTHER:— Fletcher's Castoria is a pleasant, harmless Substitute for Castor Oil, Paregoric, Teething Drops and Soothing Syrups, especially prepared for Infants in arms and Children all ages.

To avoid imitations, always look for the signature of Chas. H. Fletcher. Proven directions on each package. Physicians everywhere recommend it.

Hudson's Bay Company.

INCORPORATED 2ND MAY 1670.

Other Branches at Winnipeg, Yorkton, Saskatoon, Edmonton, Calgary, Lethbridge, Nelson, Vernon, Kamloops and Vancouver

e Week End

plete stock of and Kodaks and an films. Films printing brought for you the same

Main Floor, H.B.C.

Smokers' Specials

La Rosa Habana Cigars, box of 25, at $1.23
Black Fox Cigars, tins of 50, $2.29
Oil Silk Tobacco Pouches, British made ..... 39¢
Pocket Lighters ..... 65¢
Metal Cigarette Cases ..... 49¢
—Main Floor, H.B.C.

RING'S NEWEST MERCHANDISE REASONABLY PRICED

Shoppers will find in every section of this big up-to-date store Exceptional Values in the Season's Newest Merchandise. While quality is the keynote of our displays, prices are surprisingly low. Make your selections now from our large and well-assorted stocks

Beauty Contest

t have anything better antzen" Bathing Suit. finely woven from the wool and fit the figure neatly. Shown in plain lame, Cardinal, emerald, e and black or with contrasting stripes; all sizes. Price $5.75
nd misses; sizes 34 to 38. ..... $4.95
—Second Floor, H.B.C.

Hosiery

ll The New Shades

k Hose
pper heel and double mmed tops. Choice of nset, blush, zinc, peach ove grey, bran, moonlight, d black; sizes 8½ to 10. ..... 95¢

ady" Silk Hose
reed Silk Hose, silk to the forced at heels and toes, rter welt. Choose from ampagne, oak buff, evench nude, sunset, moon- black, also white; sizes . Per pair $1.25

k" Hose
m pure thread silk yarns reinforced at heels and garter welt, extra long k leg. Shown in newest izes 8½ to 10. Sold exby us. Per pair .. $1.50

rticelli Hose
Weight Pure Thread Silk h the new improved elt, elastic top, high el and silk-plated foot, ned hose in sixteen s, also black and white, to 10. Sold exclusively r pair $1.95

Hose
oned Hose with fancy signs in drop stitch ce of flesh, fawn, sun- tinsel, blush, black sizes 8½ to 10. Per $2.25

Hose
top, full fashioned ly reinforced at wear- choice of new Spring s 8½ to 10. Per pair $2.50
—Main Floor, H.B.C.

ellas to Match Costume

Umbrellas
y Cotton Covers, amber tips and tch, choice of variith silk cord loops. n, purple, navy and $1.95

Umbrellas
Gloria Covers with arved and painted ed with silk cord f red, green, brown, le. Price $3.50

mbrellas
Gloria Covers with mber tips and ferdles finished with Shown in purple, l and black. Prices $5.50
Main Floor, H.B.C.

lk Gloves

es
t style with self and double tipped from hoggar, grey and black; Per pair, 95¢ $1.25

lk Gloves
ne embroidered hirred cuff with led edge and gers. Shown in peskin, mist, hogwhite and black; er pair .. $1.50

k Gloves
ack or scalloped tively embroidch. Choose from hoggar, pearl, ile; sizes 6 to 1.75 and $1.95
Main Floor, H.B.C.

Silk and Wool Cardigans

Smart garments in fine silk and wool mixture, two-button fastening and two pockets. Shown in shrimp, powder blue, mauve and white. Excellent value at **$5.95**

New Tailored Blouses

Made from good quality white broadcloth with mannish collar and long sleeves; sizes 32 to 40. Price **$2.25**
—Second Floor, H.B.C.

Crepe de Chine Scarves

Good Quality Crepe de Chine Scarves in a variety of self colors with contrasting stenciled borders, also with allover designs and hemstitched ends. Special at, each **$1.25**
—Main Floor, H.B.C.

New Silk and Satin Coats

Smart Coats, made from heavy satin and novelty silk in rich black with crepe de Chine lining of grey or pastel shades. Collars are trimmed with platinum and white Coney, twin beaver and other Summer furs and are in two-way and rolled effects; handsome side trimmings and plain or decorative sleeves; sizes 16 to 46. Prices

$35.00 to $39.50

—Second Floor, H.B.C.

Big Values in Girls' Wear

Girls' Pleated Skirts
All-wool Navy Serge Skirts, well pleated, detachable white cotton bodice; sizes 6 to 16 years. Price $3.50

Girls' Smart Coats
Shown in smart tweeds, velour, charmeen and novelty plaids. Shown in beige, French blue, sugar cane, monkey skin, also smart plaids and tweeds; sizes 2 to 15 years. Prices, $4.95, $5.95, $6.95, $7.95 to $14.95

Girls' Wool Sweaters
100% pure wool, coat style with convertible collar. Shown in powder blue, camel, rust and sheepskin, collar and border trimmed with contrasting stripes; sizes 8 to 14 years. Price $3.50

Children's Serge Reefers
Made from Fox all-wool navy serge, well tailored.
Sizes 2 to 6 years. Price $4.50
Sizes 8 to 12 years. Price $5.75
—Second Floor, H.B.C.

The Season's Newest Silks

Are Rich in Color Combinations

Printed Silk Crepe De Chine
Woven from fine lustrous yarns and printed in many beautiful color combinations. Will fashion into beautiful Summer frocks, 36 inches wide. Per yard ..... 98¢

Bordered Silks
An exceptionally low price for these beautiful Bordered Silks in many striking effects, 50 inches wide. Per yard $1.49

Novelty Plaid Silk Taffetas
In smart two-tone plaid effects in exquisite color combinations, 36 inches wide. Per yard at $2.95

New Black and White Printed Silk Marocains
Black and white printed effects are very popular this season. We have many smart patterns that will appeal to the most discriminating. 38 inches wide. Per yard $3.50
—Main Floor, H.B.C.

New Blazer Flannels

Shown in all the wanted color combinations. Ideal for sports wear, 28 inches wide. Per yard

$1.50

Wool Reppsheen for Spring Frocks

An ideal fabric for light weight frocks. Has that taffeta finish so much desired. All wanted shades including grey, gobelin, Grecian rose, Athenia, gooseberry, queen blue and rosewood, 54 inches wide. Per yard **$2.95**
—Main Floor, H.B.C.

Navy Blue Tailored Suits

Are Fashionable This Spring

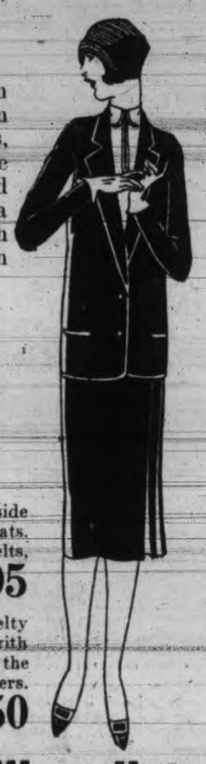

A Navy Suit always looks smart and this season especially so, for they are so trimly tailored and cut on very boyish lines. Materials include wool tricotines, poiret twills, charmeens and pin stripes. They are shown in both single and double-breasted styles and many are bound at edges with silk braid, creating a particularly smart appearance. Coats are lined with crepe de Chine and skirts are cut on the latest pattern with single pocket; all sizes 16 to 40. Prices

$29.50 to $45.00

Tailored Tweed Suits Are Exceptionally Smart

Boyish Tailored Suits with single and double-breasted fronts, side and breast pockets. Short swagger skirts, some with side pleats. Shown in smart tweed mixtures, some with narrow leather belts, jackets lined with crepe de Chine; sizes 16 to 40. Price **$19.95**

Another line of Smart Sporty Looking Suits in tweeds and novelty homespuns, fancy suitings, etc. Short box coats, some belted with narrow leather strap and with skirts in contrasting material to the jacket. Novelty pockets and tailored collars with long revers, are well lined; sizes 16 to 38. Price **$27.50**

100 New Ready-to-Wear Hats

In Black and Colored Straws

All smart new shapes in a wide variety of colors and styles, trimmed with silk or contrasting colored grosgrain ribbons. Many new weaves to select from; all sizes for unbobbed heads. Special price **$5.95**

Spring Weight Felt Hats
Light weight chiffon finished felts, frosted felts and English felts in all the new styles. Shown in lovely pastel shades. Price **$3.95**

Beautiful Flower Trimmed Pattern Hats
Small and large styles artistically and generously trimmed with beautifully blended flowers. Value $12.50. Special at **$10.50**

Hundreds of Straw Hats for Girls
Shown in a large assortment of colors and sizes for school and dress wear. Prices, $3.95 and **$2.95**

Shoulder Flowers
See our big selection of new flowers for coats and dresses. Prices, 49¢ to **$2.50**
—Second Floor, H.B.C.

Talk With Elizabeth Arden's Representative

To-morrow is the final opportunity you will have of consulting with the special representative of Elizabeth Arden. She is here in behalf of your beauty health. Ask her about the following special preparations—

Orange Skin Food $1.25
Cleansing Cream $1.25
Arden Astringent $3.40
Skin Tonic $1.25

Toiletry Items of Special Attraction

Loose Powder Compacts ..... 35¢
Double Compacts ..... 95¢
El Estado Lemon Cream, large size jar ..... 89¢
(Free Trial Package)
Hind's Honey Almond Cream, 46¢
Jergen's Toilet Lotion ..... 43¢
Pond's Cold or Vanishing Cream for ..... 43¢
Talcums, standard sizes, good odors ..... 18¢
Real Ebony Hair Brushes, every one guaranteed pure bristle, values from $2.50 up to $6.50 at 25% off.
French Ivory Combs, each, special at ..... 33¢
Shampoo Powders (English), 2 for ..... 17¢
Liquid Green Soap Shampoo, 45¢
Cocoanut Oil Shampoo ..... 43¢
Hutax Tooth Paste, special at 18¢
—Drugs, Main Floor, H.B.C.

Men's Spring Furnishings

Men's Fancy Hose
Fine lisle and art silk and wool hose in plain shades and novelty effects. Reinforced at heels and toes, seamless; all sizes. Per pair **59c**

Negligee Shirts
Smart new colored stripes in repp, broadcloth and woven fabrics. Regular full cut shirts in coat style with double cuffs and separate collar to match; all sizes. Price **$1.95**

Light Weight Pyjamas
Fine quality nainsook in white, helio, tan and blue. Full cut garments with silk braid buttonholes; sizes 36 to 44. Price **$2.25**

Men's New Spring Hats
New Spring styles with snap brim and fedora shapes. Shown in popular fawn and grey with fancy colored or black bands; all sizes. Price **$5.00**
—Main Floor, H.B.C.

Hudsonia Suits

Canada's Greatest Clothing Value

We take a pardonable pride in Hudsonia Suits, for we know them to be an unsurpassed value. They are right in style, right in fabric, right in colors and right in price. You'll be enthusiastic, too, when you see them. They are expertly tailored from all-wool serges in plain grey and blue worsted, with self colored stripe. There are single and double-breasted models for young men and men with more conservative preferences. You will find that Hudsonia Suits will retain their good shape indefinitely—a sure sign of thorough tailoring. Perfect fit guaranteed; all sizes for all types of men **$27.50**
Extra Trousers, the pair $7.50

Ask for Hudsonia Suits by Their Number
300—Blue Serge.
400—Grey Serge.
500—Blue Stripe Worsteds.

Men's Spring Overcoats

Shown in Donegal weaves, fancy mixed tweeds and herringbone effects in newest styles; sizes 35 to 44. Art silk and art sateen linings. Price **$25.00**

Men's Odd Trousers

We have a big selection of Men's Odd Trousers in brown and grey mixed tweeds. Well made and finished with cuff bottoms. Will match almost any coat; sizes 30 to 44. Price **$2.95**
—Main Floor, H.B.C.

Boys' Long-trouser Suits at $9.95

A wonderful value and one that should not be overlooked if the boy wants a long trouser suit. Double and single-breasted styles in the very newest light grey, light fawn and mixed tweeds; sizes 8 to 16 years. Price

$9.95

Boys' Long Trousers, $1.95 a Pair

Shown in new tweeds in wanted shades. Made with pockets and cuff bottoms in sizes 6 to 14 years. Price **$1.95**

Boys' English Blue Serge Knickers

Strongly made from first quality blue serge with white twill lining; sizes 4 to 12 years. Ideal for school wear. Per pair **$1.49**
—Main Floor, H.B.C.

Sale of Men's Oxfords

Values to $8.00 for $4.95

Offering an unusually large assortment of this season's newest styles for dress and business wear.

Choice of new Burgundy, Meltone calf brown and black leathers in kid and velour calf, all with Goodyear welted soles and rubber heels; all sizes and widths C D E.

This offering also includes tan calf golf Oxfords with crepe rubber soles and heels, all sizes. Sale price, per pair

$4.95

—Main Floor, H.B.C.

For Quick and Courteous Service, Phone 1670
Private Exchange Connecting All Departments

EVAPORATED FRUITS

At Extra Special Prices for This Week-end

Monte Prunes, 70-80 size, 3 lbs. ....29¢
...e Evaporated Peaches, lb. ....19¢
...e Evaporated Apricots, regular 45c lb. ....35¢
...k Figs, 2 lbs. 25¢; Smyrna Natural Figs, 2 lbs. ....25¢

...magan Tomatoes, ...o. 2 size ....11¢
Monte Asparagus Tips, regular 45c tin ....35¢; 3 tins $1.00
Icing Sugar, 3 lbs. ....25¢
Royal City Pork and Beans, 9-oz. tins, 3 tins ....25¢
Reception Orange Marmalade, 4-lb. tins ....50¢
...ssam Blend, a splendid Tea, reg. 70c value at, per lb. ....55¢
Robin Hood Oats, 7-lb. sacks ....39¢
Ready-cut Macaroni, per lb. 10¢
Pyramid Pastry Flour, 10-lb. paper bag ....45¢
Banquet Coffee, the ideal blend, 1-lb. Lump Sugar free with each lb. ....65¢
Beehive Corn Syrup, 5-lb. tins ....35¢
Oxo Cubes, per tin ....10¢
Empress Spices, including mustard, a tin 10¢
Good Floor Brooms, fine for your Summer camp. Each ....39¢
Small White Beans, 3 lbs. ....19¢
Purity Shaker Salt, carton 10¢
P. & G. Naphtha Soap, per bar ....5¢
Lux, per packet ....10¢
Vinolia Toilet Soap, A high-grade line, 3 bars to box. Regular 45c box ....30¢
Lemon Cookies, fresh from the oven, regular 30c lb. for 19c

Flake Butter Crackers, reg. 35c lb. for ....28¢
Lorna Doone Shortbread, reg. 25c packet for ....19¢
Jacob's Polo Biscuits, reg. 60c lb. for ....49¢
Jacob's Petite Beurre Biscuit, reg. 60c lb. for ....52¢
Chocolate Fudge, reg. 40c lb. for ....25¢
Rum and Butter Toffee, reg. 55c lb. for ....45¢
Old English Humbugs, reg. 40c lb. for ....28¢
Cowan's Milk Chocolate Curls, reg. 65c lb. for ....52¢
Ripe Bananas, dozen 39c
Sweet Oranges, regular 40c. To-day 33c

Nice Juicy Lemons, dozen ....17¢
California Grapefruit, 6 for ....25¢
Sweet Navel Oranges, reg. 75c. To-day, dozen ....59¢
Ripe Tomatoes, per lb. ....25¢
Newton Pippin Apples, 3 lbs. ....25¢
Fresh Asparagus, per lb. 15c
Fresh Cucumbers, 20¢ and ....15¢
Raleigh Potatoes, 11 lbs. for ....25¢
Fresh Head Lettuce, 2 for ....25¢
Fresh Rhubarb, per lb. ....10¢
New Dates, 3 lbs. ....25¢
Small Sweet Oranges, dozen ....25¢
Imperial Grape Fruit, each ....10¢
Local Hothouse Tomatoes, lb. 50¢
New Imported Potatoes, 2 lbs. 25c
Fresh Cauliflowers, each 20¢, 15¢ and ....10¢
Fresh Spinach, 2 lbs. ....25¢
Large Leaf Lettuce, each ....5¢

Finest Quality New Zealand Butter, per lb. 48¢, or 3 lbs. for $1.42

Mild Sugar-cured Breakfast Bacon, piece cut, per lb. ....36¢
Peameal Back Bacon, piece cut, per lb. ....43¢
Picnic Ham, per lb. ....20¢
English Polony, per lb. ....30¢
Steak and Kidney or Pork Pies, 3 for ....25¢
Mild Ontario Cheese, per lb. ....26¢
Golden Loaf Cheese, per lb. ....35¢
Peanut Butter, per lb. ....15¢
Pure Lard, per lb. ....19¢
Domestic Shortening, per lb. ....18¢
Gorgonzola or Roquefort Imported Cheese, per lb. ....60¢

STEER BEEF AT LOW PRICES
Small Aitch Bone and Rump Roasts, per lb., 27¢, 24¢ and 22c
Small Sirloin Tip Roasts, per lb. 25¢ and 19c
Boneless Rolled Prime Rib Roasts, per lb., 35¢ and 32c
Best Cross Rib Roasts, per lb., 22¢ and 18c
Lean Rib Roasts and Brisket, per lb., 17¢ and 15c

NEW ZEALAND LAMB
Shoulders and Half-shoulders, per lb. 23c
Ribs and Loins New Zealand Lamb, as cut, lb. 26c
Legs and Half-legs, per lb. 34c

FRESH MILK-FED VEAL
Veal Rump Roasts, centre bone out, per lb. 29c
Veal Shoulder Roasts, per lb., 23¢ and 17c
Breasts and Necks, for pies or stewing, 3 lbs. 37c

LOCAL BOILING FOWLS
3½ lbs. average, per lb. 28c
Fresh Beef Hearts, each ....25¢
Good Beef Kidneys, lb. ....30¢
Fresh-made Tomato Sausages, per lb. ....15¢
Fresh Tripe, 3 lbs. for ....25¢
Fresh Chopped Suet, lb. ....18¢
Pure Pork Sausages, lb. ....28¢
Solid Beef Fat, 3 lbs. ....25¢

Fresh Codfish, per lb. ....14¢
Fresh Filleted Codfish, per lb. ....17¢
Fresh Local Halibut, lb. ....25¢
Red Spring Salmon, lb. ....30¢

H. O. KIRKHAM & CO. LTD.
Fish Dept., 5521 — Grocery Phones, 178 and 179 — 612 Fort St. — Provision Dept., 5520 — Meat Dept., 5521
Fruit Dept., 5523

SOCIAL PERSONAL — WOMEN'S AFFAIRS AND CLUB NEWS

MRS. CURTIS SAMPSON NEW HEAD OF PROVINCIAL I.O.D.E.

Election Announced This Morning; War Memorial Report Shows Magnificent Work for Dependents of Fallen and Disabled Veterans

Mrs. Curtis Sampson was elected president of the Provincial Chapter I.O.D.E. at this morning's session. Other officers chosen were as follows: First vice-president, Mrs. David Miller, Victoria; second vice-president, Mrs. Edgar Lee, Vancouver; third, Mrs. G. H. Raley, Chilliwack; fourth Miss Millicent Wright, Vancouver; fifth, Mrs. W. Walsie, Nelson; sixth, Mrs. Herchmer, Fernie; secretary, Mrs. Gordon Smith, Victoria; treasurer, Miss Ilace Terry, Victoria; educational secretary, Miss A. B. Cooke, Victoria; organizing secretary, Mrs. A. U. de Pencier, Vancouver; Echoes secretary, Mrs. Frank Stead, Vancouver; standard-bearer, Mrs. O. J. Rochfort, Sidney. Councillors include Miss Agnew, Victoria; Mrs. W. H. Belson, Sidney; Mrs. A. E. Beck, Vancouver; Mrs. O. L. Boynton, Vancouver; Mrs. S. Cook, Alert Bay; Miss Dobeson, Nanaimo; Mrs. B. D. Gillies, Vancouver; Mrs. Dawson-Thomas, Duncan; Mrs. A. F. Griffiths, Victoria; Mrs. L. A. Genge and Mrs. C. P. Hill, Victoria; Mrs. Haslam, Harrison; Mrs. J. T. McKee, Ladner; Mrs. Dallas Perry, Vancouver; Mrs. R. J. Sportt, Vancouver; Mrs. Andrew Wright, Victoria.

WAR MEMORIAL

Miss A. B. Cooke in presenting the annual report of the War Memorial this afternoon referred with gratification to the National Chapter's decision to permit the award of the overseas scholarship for a second year to the same candidate, providing his or her record be satisfactory. On the strength of this decision, the committee of selection for this Province had re-appointed Frederick Brand of Victoria overseas scholar for 1927-28, enabling him to continue his mathematical studies at Oxford University.

William Robbins, another Victoria student, was awarded the 1926 Provincial bursary, and Miss Annie Blatchford was, by special resolution of the National Chapter, granted a continuation and completion of her I.O.D.E. bursary for the fourth year. Franklin Levirs, B.A., Annie E. Price, B.A., and Sheila M. Phipps, B.A., were all I.O.D.E. bursary-holders graduating from the University of B.C. last year. Six I.O.D.E. students are now attending the University. Four applications for the bursaries have been received for 1927.

CHAPTER'S CONTRIBUTIONS

The report continued, "Our first goal of $50,000 was completed Tuesday, April 19, and the credit and honor of this great accomplishment is due Mrs. O. L. Boynton, to whose indefatigable work and energy every member in B.C. owes sincerest thanks and gratitude."

Contributions made to this fund since the last annual meeting were as follows: Burnaby Municipal $176; Chilliwack Municipal $90; Vancouver Municipal $106.72; Victoria Municipal $331.01; Delta $50; Sir Clive P. Wolley $45; Mount Fernie $25; Allies $20; Cowichan $9; Donald McDonald $13; Jack McMillan $15; Alexander Mackenzie $125; Malaspina $43; Governor Seymour $15; Messines Ridge $40; Arthur Chapman $200; Penticton $10; Chrysler $100 and Kokanee $100; total $1,513.73.

Miss Cooke also read a most interesting letter from Frederick Brand at Oxford, describing his life there. Besides his academic studies he had taken part in the varsity sports, rowing in the Jesus boat in "Toggers" in February.

Headquarters for the Provincial Chapter will remain at Victoria for another year, it was decided by an overwhelming majority yesterday.

PRESIDENT'S ADDRESS

Mrs. A. F. Griffiths, the president, in her annual address reviewed the events of the past year, referring with regret to the passing of Mrs. Clark Murray. She appealed to the chapters to make a special effort to complete the War Memorial fund for British Columbia, stating that while it had already passed the $50,000 mark, more was yet needed. The work for the Navy League and child welfare was touched upon. The president spoke of the desirability of every chapter sharing in the cele-

(Concluded on page 10)

ST. JOSEPH'S CLASS GRADUATION WAS PRETTY CEREMONY

St. Ann's Auditorium Filled Last Night For Nurses' Exercises

The graduation exercises of St. Joseph's Hospital Training School for Nurses were held last evening in the auditorium of St. Ann's Academy, which was thronged with parents and friends of the nurses and of the hospital.

Clad in their white uniforms and caps the nurses of the training school and the twenty-one graduates made a charming picture, filling the stage in gradually rising tiers when the curtain rose, and the National Anthem announced the entry of His Honor the Lieutenant-Governor and Miss Mackenzie.

MUSICAL PROGRAMME

A musical programme in which Miss Eva Hart sang delightfully three songs, giving as a substitute for the duet which J. Q. Gillan was unable to take part in, "Annie Laurie," was received with hearty applause. Miss Dorothy Martree also sang Michael Head's "Piper," and gave a pretty encore, and A. R. Frith sang "The Horn" and "Shipmates," with good effect; "Polonaise Brilliante," Winauski, was given as a violin solo by F. Gratton. Miss Marguerite McKay accompanied both violin and vocalists in her usual sympathetic manner. The presentation of medals and diplomas then followed. Dr. G. F. Aylward read the certificates and the nurses came from their places on the stage to receive their diploma from Dr. W. T. Barrett, their medals were pinned on by Sister Superior.

The bursary for most efficient work, first year nursing, presented by Graduate Nurses' Association of Victoria, was equally merited by Misses Ada Groves, Helen Gibbs, Catherine O'Brien and was drawn by Miss Helen Gibbs.

Bursary for most efficient work, second year nursing, presented by Mrs. Angus Campbell, and was awarded to Miss Gwendolen Carey.

Bursary for highest marks in examinations for three years, presented by St. Joseph's Hospital Ladies' Auxiliary, was won by Miss Phyllis Dalziel.

NURSES GRADUATING

The nurses graduating were Miss Ellen K. Meagher, Miss Dorothy K. Forde, Miss Dorothy Jones, Miss Winifred G. Calvert, Miss Kathleen A. Townsend, Miss Annie Powell, Miss Alice Maude Sangster, Miss Constance M. Wyles, Miss Mabel V. Hardy, Miss Sarah Bertha Johnston, Miss Margaret Ladell, Miss H. Margaret Service, Miss Mary C. Dell, Miss Gwendoline M. Blizard, Miss Frances Browne, Miss Vera K. Salmon, Miss Irene Wheldon, Miss

(Concluded on page 10)

SOCIETY

His Honor the Lieutenant-Governor and Miss Mackenzie entertained the visiting delegates and officers of the Provincial Chapter, I.O.D.E., at tea at Government House yesterday afternoon, following the adjournment of the afternoon session. A delightful programme arranged by the Commodore Broughton Chapter, I.O.D.E., included instrumental trios by the Misses Velma, Mary and Adele Bucklin; songs by Miss Betty Savanah and Miss Helen Starr; recitation by Miss Ethel Bale, and Mrs. B. Tyrwhitt Drake sang a French accompaniment to the graceful gavotte performed by the Misses Lillian and Elsa Michaelis, Ethel Bale and Helen Starr. The classic dance, "Narcissi," was given by the Misses L. Michaelis, B. Savannah, G. Plimley, N. Pendray, G. Hinton, J. MacLachlan, D. Scott, D. Greenwood, the Misses Bucklin accompanying. Miss Marjorie Broley contributed piano solos and Miss Doorthy Scott was accompanist for the vocal numbers.

* * *

Dr. D. T. Chase and Dr. H. C. Fixott arrived from Portland.

* * *

Mr. and Mrs. H. Y. Wyndham and family are spending a few days at the Dominion Hotel.

* * *

Mrs. G. A. Kennedy of Macleod has arrived in Victoria on her annual visit and is a guest at The Angela.

* * *

Mrs. R. P. Wilmot of Vancouver is spending a few days in Victoria and is a guest at The Angela.

* * *

Miss Ethel Fraser, Balmoral Road, is spending a few weeks in Vancouver as the guest of friends.

* * *

Dr. W. K. Sproule and Mrs. Sproule are over from Vancouver, and are at the Empress Hotel.

* * *

Mr. and Mrs. A. Schroeder, Cambridge Street, have returned to Victoria from Vancouver, where they spent the Easter holidays.

* * *

Mrs. James K. Cornwall and family of Edmonton are the guests of Mr. and Mrs. W. E. Cathels, Runnymede Avenue.

* * *

Mrs. George Stiff of Toronto is among the visitors in Victoria from Ontario and is a guest at The Angela.

* * *

Miss Peggy Carty of Vancouver, who has been spending the last few days in Victoria, will return to-morrow to her home on the mainland.

* * *

Mrs. Lorne A. Campbell, St. Charles Street, is spending a few days in Vancouver as the guest of friends.

* * *

From Edmonton there arrived at the Empress yesterday Mr. and Mrs. J. W. Heffernan and their baby on a short visit.

* * *

Other doctors who arrived at the Empress Hotel from Seattle are Dr. H. L. Smith, Dr. F. W. Hergert and Dr. C. J. Stansbery.

* * *

Miss Margaret Tennant of Vancouver is the guest of Mr. and Mrs. S. R. Ross at their home, "Sherwood," Gladstone Avenue, during the holidays.

* * *

Senator and Mrs. G. H. Barnard, who have been in England for the last year, arrived home to-day. While in Vancouver they were the guests of Mr. and Mrs. Harold Robertson.

* * *

Mr. and Mrs. H. C. Shaw of Vancouver, who were visitors in Victoria at the beginning of the week, have returned to their home on the mainland.

* * *

Miss Leo Ross of Vancouver, after spending the Easter Season in Victoria as the guest of her aunt, Mrs. E. Crow Baker, Gorge Road, has returned to her home on the mainland.

* * *

Dr. A. L. Martin and Mrs. Martin of Seattle came over yesterday to attend the dental convention at the Empress Hotel. They are accompanied by two nurses, Miss H. Blanche and Miss Mary Kelly.

* * *

Mrs. Cudemore, Miss Bodwell and Miss Joan Cudemore left to-day for the mainland en route to Quebec, from where they will sail on April 27 on the Mount Royal for England to spend the Summer months.

* * *

Judge and Mrs. Webster of Kempville, Nova Scotia, who have been spending several months in Victoria as guests at The Angela, left yesterday for the mainland en route to their home in Eastern Canada.

* * *

Mr. and Mrs. W. D. Bell and Miss Jean Bell of Chesley, Ontario, who have been spending a few weeks in Victoria as guests at the Empress Hotel, have left for their home in the East.

* * *

The Burnside Ladies' Club will hold a card party in the new Club House, Saturday night. This is the first event in the new premises and special features and prizes will mark the occasion.

* * *

Mr. Charles F. Fraser of Vancouver after spending the Easter season in Victoria as the guest of his parents, Mr. and Mrs. Walter Fraser, Vancouver Street, has returned to his home on the mainland.

* * *

Miss Philip, principal of the North Vancouver School for Girls, is spending a few days in Victoria, having come over for the sessions of the Presbyterian Convention; while in Victoria Miss Philip will be the guest of Madame de L. Reaney.

* * *

Mrs. Grant Lawrence and small son of Vancouver, who have been spending the last week in Victoria as the guests of Mr. and Mrs. W. M. Lawrence, Island Road, Oak Bay, returned this afternoon to her home on the mainland.

* * *

Mr. and Mrs. G. F. Dumbarton (nee Nora Trueman), who have been visiting Mr. and Mrs. P. McNaughton, Gordon Head, since arriving from Shanghai, three weeks ago, left on Wednesday night for England on furlough.

* * *

Mrs. H. C. Hembroff entertained at her home in Craigdarroch on Wednesday afternoon with five tables of bridge and at the tea hour was assisted by Mrs. A. S. Lock and Mrs. Mathews, who presided at the daintily appointed tea table.

Mrs. G. A. Hankey of Vernon, who has been spending the Easter holidays in Victoria with her children, Miss Muriel Hankey, who is attending St. Margaret's School and Master Geoffrey Hankey, who is attending Cranleigh House School, left yesterday for her home in the the interior.

* * *

Mr. and Mrs. C. S. Strangman, Lansdowne Road, entertained at dinner last evening in honor of their guest, Mrs. E. G. Blackwell, of Vancouver. Others invited were Mr. and Mrs. F. E. Winslow, Mr. and Mrs. C. E. Thomas, Mrs. E. A. E. Nixon, Major Piddington and Mr. E. A. Scott.

* * *

Mrs. Handly Wells, Fell Street, entertained Wednesday in honor of her niece, Miss Frances McQuarrie of New Westminster, when a most pleasant evening was spent in games and dancing. Those present were Jean Bonnell, Meridith Creasor, Adeline and Lillian Grant, Frances McQuarrie, Ena Morbey, Jane Creasor, Alice Martin, Kathline Martin, Patsy Wilson, Ellen and Baby Wells, who gave a charming exhibition of the Charleston.

* * *

Mrs. W. N. Lenfesty and small son, Jack, will leave to-morrow afternoon for Vancouver en route to England. They will sail from Montreal on April 29, aboard the Canadian Pacific liner Montrose. Disembarking at Liverpool Mrs. Lenfesty will proceed to Newcastle, where she will visit her mother. They will be absent from the city for a year.

* * *

Mrs. Cudemore and Miss Innes Bodwell left to-day for England on a round of visits and expect to be absent about three months. Colonel Villiers entertained at a farewell dinner for them at "Westover" last evening, and on Tuesday evening Commander and Mrs. Nelles entertained in their honor. During their absence their mother, Mrs. Cator, will reside at the Empress Hotel.

* * *

Under the distinguished patronage of Professor and Mrs. V. L. Denton, Professor and Mrs. E. S. Farr, Mr. and Mrs. W. M. Ivel and Professor Ira Dilworth, principal of Victoria High School, the first dance under the auspices of the newly organized Junior Sons of Canada was held last evening in the Sons of Canada Hall. The affair took the form of a students' holiday dance and many High School pupils were among the guests. The latest dance music was given by a five-piece orchestra and supper was served at prettily-decorated tables in the dining-room. There was a large attendance at last night's dance which promises success for the next dance which the Junior Sons will hold.

* * *

Wives of the visiting delegates to the Dental convention were the guests of the wives of local members at tea at the Empress Hotel yesterday afternoon. Those present included Mrs. W. M. Gunning, Mrs. B. C. Richards, Mrs. E. H. Griffiths, Mrs. E. Hetherington, Mrs. H. H. Hare, Mrs. A. J. Gillis, Mrs. S. Youlden, Mrs. R. McKeown, Mrs. W. Gibson, Mrs. A. Poyntz, Mrs. H. Henderson, Mrs. W. Russell, Mrs. Garesche, Mrs. J. C. Foote, Mrs. S. G. Clemence, Mrs. LeRoy Burgess, Mrs. W. F. Fraser, Mrs. W. J. Thompson, Mrs. Ford Verinder, Mrs. Fixott (Portland), Mrs. Martin (Seattle), Mrs. Pollard, Mrs. J. A. Thompson and Mrs. H. H. Smith (New Westminster), Mrs. Thomas, Mrs. S. Hall, Mrs. J. S. Bricker, Mrs. W. S. Watson, Mrs. E. Fraser Allen and Mrs Loveridge (Vancouver).

INTERNATIONAL BALL HAS MANY PATRONS

Lady Douglas Chapter Function to be Staged April 29

Under the distinguished patronage of His Honor the Lieutenant-Governor and Miss Mackenzie, United States Consul George Bucklin and Mrs. Bucklin, the Hon. W. C. and Mrs. Nichol, Premier and Mrs. Oliver, Commander P. N. and Mrs. Nelles, Brigadier-General J. M. and Mrs. Ross and Mayor and Mrs. Pendray, the Lady Douglas Chapter, I.O.D.E., in co-operation with the Seattle and Victoria Chambers of Commerce and other organizations will hold an international ball in celebration of the 135 anniversary of the arrival of Captain George Vancouver on Puget Sound waters to take place at the Empress Hotel on Friday, April 29, from 9 to 1 a.m.

The ball in which considerable interest is evinced will be one of the big post-Lenten functions and will offer an opportunity to strengthen the bonds of friendship already existing between the peoples on both sides of the Straits.

In honor of the event the ballroom will be attractively decorated with the international colors and guests who prefer to attend in fancy dress relative to the occasion are welcome to do so thereby enhancing the colorful effect.

Ozard's orchestra will dispense the dance music and for the pleasure of guests who do not dance tables will be placed in the private dining-room for bridge, mah jong and five hundred. In the main dining-room a delicious supper will be served.

With the British and United States flags side by side it is hoped the public will heartily unite with the Lady Douglas Chapter and the other organizations in their efforts to make the first international ball in Victoria a brilliant success. Tickets already in demand can be obtained at Fletcher Bros. and at the Empress Hotel.

Caledonian W.A. to Meet — The regular meeting of the Ladies' Auxiliary to the St. Andrew's and Caledonia Society will be held to-night at 7.30, at the home of Mrs. Murray, 1227 Pandora Avenue. All members are asked to be on time as final arrangement will be made for the Scotch dance and supper.

NAVAL WEDDING AT CEDAR HILL CHURCH

Miss Helen MacGregor of Shanghai Wed Yesterday to Cecil Claxton, R.N.R.

Miss Helen MacGregor of Shanghai and Mr. Cecil Claxton, R.N.R., of London, England, were united in marriage at a pretty ceremony at St. Luke's Church, Cedar Hill, yesterday afternoon at 2 o'clock in the presence of a number of the bride's friends. Spring flowers, Madonna lilies and ferns were used in decorating the church, with charming effect.

The bride has lived for some time with Mr. and Mrs. Peter McNaughton, Gordon Head, and Mr. McNaughton gave her in marriage. She looked charming in ivory charmeuse with shadow hem of lace, a veil of soft embroidered tulle falling en train from a cornet of orange blossom. She carried a sheaf of Madonna lilies and maidenhair fern.

Mrs. McNaughton was matron of honor in a smart gown of black taffeta, with French model hat to match, carrying a bouquet of pink roses. Miss Winnifred Woods, the bridesmaid, wore Nile green charmeuse with hat of the same shade, and carried a bouquet of daffodils. Mr. Robert Johnson was best man. Both groom and best man wore naval uniform.

During the service the congregation sang "O Love Divine, All Human Loves Excelling."

After the ceremony a reception was held at the home of Mr. and Mrs. McNaughton, quantities of Spring flowers being arranged in the drawing-room where the young couple received many friends. A handsome wedding cake, the gift of friends in Shanghai, occupied the centre of the table in the dining-room and was cut by the bride.

After a honeymoon at Sooke, Mr. and Mrs. Claxton will make their home in Vancouver.

MENUS FOR THE FAMILY

Breakfast—Baked apples, cereal, cream, liver and bacon, creamed potatoes, bran muffins, milk ... coffee.

Luncheon—Dormers ... of mutton, toasted muffins, pear ... cheese salad, ginger ... and cream ... cookies, milk, tea.

Dinner — Broiled ... porterhouse steak, twice baked ... new potatoes, creamed cauliflower, ... grapefruit salad, whole wheat rolls, ... frozen maple custard, milk, coffee.

This is the sort of ... dinner that is sure to please a man ... so if the man of the house is bri... nging home a guest on short notice ... in mind. It is also ... keep the menu members of the aver... suitable for all making extra prepa... age family, thus persons unnecessary ... ration for small

YOUR BABY and MINE

by MYRTLE MEYER ELDRED

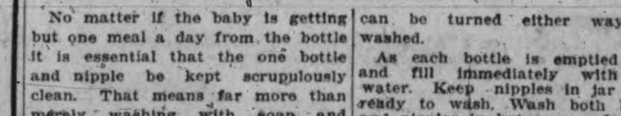

Mrs. Eldred will be glad to answer all questions pertaining to babies and children. A stamped and self-addressed envelope forwarded to this office will bring a personal reply.

No matter if the baby is getting but one meal a day from the bottle it is essential that the one bottle and nipple be kept scrupulously clean. That means far more than merely washing with soap and water, as failure to keep bottles and nipples clean results in infection, serious diarrhea or thrush, which is an infection of the mouth from dirty, nursing utensils.

Above is the warning. Now we will tell you exactly how to care for the bottles so that no such harm shall result.

There should be as many bottles and nipples as there are feedings in the day. One extra is a good insurance in case of breakage. As bottles can be bought more cheaply by the dozen, this is an economical thing to do. The bottles should be without sharp corners or have a neck which is difficult to wash.

The neck should be large, or else slope gradually into the bottle and be easy of access with a bottle brush, which is always used for cleaning. The nipples sh... easily reversible; the exact ... not of as much concern a... that they can be turned either way and washed.

As each bottle is emptied rinse and fill immediately with cold water. Keep nipples in jar until ready to wash. Wash both bottles and nipples in hot soap suds, rinse and boil for five minutes. Take out nipples and keep in clean covered glass jar.

Bottles can be allowed to cool in water and taken out when ready to fill, or they may be turned upside down on a clean towel until ready for filling.

The utensils used for preparing the milk formula should be used for nothing else. They should not be ordinary kitchen utensils which have simply been washed and scalded with the rest of the dishes. They should be washed and boiled separately just as are the bottles. This may seem like a lot of trouble for the busy mother and a lot of unnecessary expense. But bottle feeding is troublesome. The preparation of the milk formula, the care of the bottles and nipples cannot be accomplished without time and trouble unless one is prepared to suffer the results of carelessness.

Modern Women's Hygiene
Ends worries of old ways
Discards like tissue

By ELLEN J. BUCKLAND
Registered Nurse

SHEER gowns and gay frocks, business and social exactments under the most trying of hygienic handicaps are a comfort women of today enjoy.

This because old hygienic ways are being widely supplanted by a new way called Kotex.

✓ Kotex discards as easily as tissue. Thus no laundry, no embarrassment of disposal.

It's 5 times as absorbent as ordinary cotton "pads." Thus you wear lightest frocks; dance, motor, go for hours without a moment's doubt.

Deodorizes, too; thus ending *all* fear of offense. 8 in 10 better class women now employ this way. Doctors advise it. Nurses widely urge it. Obtain at any store without embarrassment simply by saying "KOTEX."

Try today and you'll never again risk the uncertainty of old ways. Box of 12 costs only a few cents. Be sure you get the genuine. Only Kotex itself is "like" Kotex.

KOTEX
...like tissue

Spring Cleaning
NEW METHOD LAUNDRIES LIMITED
Phone 8080

COAL
The Coals that made the Island famous
Richard Hall & Sons
1232 Government St. Phone 83

Safe Milk and Diet
For Infants, Invalids, The Aged
...Nourishing ... Digestible ... Avoid Imitations

...LIZE TIMES WANT ADS

Get Flesh On Your "Skinny" Body
New, Tasteless Yeast and Iron Builds Up Weight in 3 Weeks—or Pay Nothing

"Skin as Smooth as Satin"
"Since starting ... IZED YEAST ... your IRON- ... wonderful im... I have found ... pimples on m... provement. The bad and now ... face were very thank you ve... they are gone. I will never for... y much and I ... I have receive... the benefits ... IZED YEAST, ... from IRON- ... it to all my fr... recommending Annie B., Mo... lands." —Miss ... ntreal, Canada.

Don't Envy the Graceful, Well-Rounded Form
Learn How to Have One

Women and men are amazed at the magic benefits of IRONIZED YEAST. Thin, weak bodies are brought up in weight and strength. Flesh is made round and firm. Hollows filled out. Skin made satiny smooth with the glow of girlhood. How is this done?

New Wonder-Working Yeast and Iron
Yeast and Iron have always been considered two of the greatest body and blood builders. They contain vital food elements that build up solid flesh, correct skin and digestion troubles and enrich the blood. IRONIZED YEAST contains these two ingredients in a new highly concentrated form. Gives you all the weight-building benefits of cod liver oil. So it is natural that after taking IRONIZED YEAST in a single course treatment you will notice an amazing improvement ... appearance and spirits. ... in your health, its sallow, pimply, blotc... The skin loses of good flesh, are taken ... y look, pounds

So, don't have a skin ... that looks as though it ... ny, weak body fed enough. Don't go ... had never been ugly skin. Go to your ... around with an and get a generous ... druggist, *today*. IRONIZED YEAST—60 ... treatment of tablets in a bottle. Safe ... pleasant, tasty contains no harmful dru... for everybody ... gs.

Try It on "Money-Back" Offer
Go today to any drug st... ore and get a full size treatment. If you ... are not delighted *ask for your money back*. ... to buy from druggist, sen... If inconvenient THE IRONIZED YEAST ... d $1.25 direct to ... CO., Fort Erie, Ont., Desk 120L

PANSY PLANTS
Large, well-flower... All colors and ... ed plants ... shades
POSY SHOP
613 Fort St. Phone 1001

Contents GUARANTEED

Your grocer is authorized to refund your money if you do not positively enjoy the flavor and admire the safe purity of ... Brand. The "Squirrel" pail is filled ... "Squirrel" at the plant, so that the health of ... and sealed and yourself may be safeguarded ... your family grocer. ... At your

"SQUIRREL" BRAND Peanut Butter

CONSTRUCTION AT DRYDOCK PROCEEDS

To Complete Erection of Traveling Crane in Three Weeks

Development work on the new Government drydock at Skinner's Cove, Esquimalt, is proceeding rapidly. Erection of the twenty-five-ton traveling crane for the basin is progressing, tenders have been called for the erection of the 100-ton derrick, and the contract has been let for the fencing of the drydock yard and naval barracks, S. Forde, district engineer of Public Works stated.

Work on the big traveling crane, one of the features of the drydock, will be completed in about three weeks, Mr. Forde stated. This crane is one of the largest of its kind that has ever been built in British Columbia.

The Department of Public Works has recently called for tenders for the repairing, reconditioning and erection of the 100-ton derrick at the dock. The material, supplied by an eastern firm is now at the dock, and work on its erection is expected to be well in hand this Summer. Tenders will close on May 10 at noon.

The contract for fencing of the drydock yard and naval barracks has been let, to the Peerless Fencing Company of Hamilton, Ontario. Construction will proceed soon on this phase of the work.

With about fifty tons of general freight for Victoria, the Canadian Government Merchant Marine vessel Canadian Farmer, Capt. H. Stevens, arrived here at 7.30 o'clock last night. She cleared for Vancouver two hours later.

PRESIDENT PIERCE DUE EARLY MONDAY

Dollar Liner Bringing Extra Large Passenger List From Orient

On her first trip from the Orient to this port in the joint American Mail-Dollar line horseshoe service from the Orient, the Dollar Liner President Pierce, Capt. Henry Nelson, will arrive at William Head quarantine station at daylight Monday morning, W. M. Allan, local agent has been advised.

The Pierce is bringing one of the largest lists carried by one of the joint service vessels for some time, passengers in all classes totaling over 500. Among these are several missionaries from war-stricken areas of China, given furloughs several months in advance in order to remove them from the dangers confronting foreigners in the disturbed sections.

In cargo, the Pierce is also heavy. Included in her total of 5,500 tons is a silk shipment valued at $5,000,000, and large consignments of cocoanut oil and wood oil. She has 400 tons for discharge at Victoria. She carries about 1,500 bags of mail, a large consignment of which will be put off here.

Marine Notes

Ss. Ruth Alexander of the Pacific Coast Steamship's California service, docked here at midnight last night, two hours behind schedule. She was delayed by headwinds on the coast. The Ruth had seventy-three passengers and 130 tons of general freight for this port. After discharging she cleared for Seattle.

FOR Acid Stomach PHILLIPS' Milk of Magnesia

Instead of soda hereafter take a little "Phillips Milk of Magnesia" in water any time for indigestion or sour, acid, gassy stomach, and relief will come instantly.

BETTER THAN SODA

For fifty years genuine "Phillips Milk of Magnezia" has been prescribed by physicians because it overcomes three time as much acid in the stomach as a saturated solution of bicarbonate of soda, leaving the stomach sweet and free from all gases. Besides, it neutralizes acid fermentations in the bowels and gently urges this souring waste from the system without purging. It is far more pleasant to take than soda.

INSIST UPON "PHILLIPS"

Each bottle contains full directions. Any drug store.

IMMIGRANTS TO CANADA BROUGHT ABOUT $1,000,000

Montreal, April 22.—One of the most striking facts about the people who have come into Canada this season is that all carry a fair amount of capital and a conservative computation of those who passed through Winnipeg indicates the new workers and settlers carried with them at least $1,000,000 in ready cash. This observation was made yesterday by F. J. Freer of Winnipeg, superintendent of land settlement, colonization department, Canadian National Railways.

Mr. Freer, accompanied by E. A. Field, land commissioner, C.N.R., from Winnipeg for the purpose of meeting Dr. W. J. Black, director of colonization, and discussing matters of policy regarding the work of the department.

In discussing present conditions and the hopes of the prairie provinces, Mr. Freer laid stress upon the good type of people who had come to Canada this season and adduced that they were all eager for land and would quickly seize upon opportunities.

Old S.F. Schooner Is Now Chartered As Lumber Carrier

San Francisco, April 22. — The twenty - three - year - old schooner Elizabeth, used ever since she was built to transport dairy products and general merchandise between here and Bandon, Ore., was sold yesterday to Hobbs, Wall & Company, to be used as lumber carrier, operating between Crescent City and San Francisco. The vessel 142 feet long and with a capacity of 280 tons, was known as "the floating dairy cart." It was built by E. T. Kruse in 1903, and has been operated by him ever since.

The Dollar transpacific liner President Madison, under the command of Capt. Thomas Quinn, was scheduled to arrive here early to-day from the Orient via Honolulu on her first visit to this port in the Dollar Company's service. Among those on board is Horace E. Dodge, son of the automobile manufacturer, who recently effected a reconciliation with his wife, in the Hawaiian Islands.

J. R. Fitzgerald, local agent for the American-Hawaiian Steamship Company, left for Los Angeles yesterday to attend the California Cotton Growers' convention. The convention will be in session four days, and cotton growers and shippers from all parts of the Pacific Coast will attend. Fitzgerald was accompanied by Charles D. Kenendy, agent for the American-Hawaiian line at Portland.

To Dedicate New C.P.R. Pier July 4

Vancouver, April 22.—The Canadian Pacific Railway Company's new pier "B.C." will be officially dedicated and opened on July 4, it was announced yesterday by C. A. Cotterell, general superintendent of the British Columbia district of the railway after consultation with Vice-president Grant Hall. Following is the official announcement:

"The marine section of the Greater Vancouver Jubilee Celebration Committee, of which Capt. James Anderson is the chairman, is endeavoring to have the Canadian Pacific Pier "B.C." officially dedicated and opened on July 4 next, the final day of the celebrations, when it is expected that the greatest number of holiday visitors will be in the city."

Want Duty Raised On Men's Felt Hats

Ottawa, April 22 — Claiming British manufacturers enjoyed advantage over Canadian manufacturers in the Canadian market with respect to the production of hats from fur and wool felt bodies, the Buckley Drouin Company Limited of Montreal applied to the Tariff advisory Board here yesterday for a revision of the tariff.

The application referred to large importations of wool and fine fur hats from Italy and England, pointed out that Canadian manufacturers were importing and finishing bodies manufactured in Italy, Germany and other countries, and held that the present tariff gave an advantage to British importers of finished hats.

The duty on finished hats from Great Britain is twenty per cent. and on importations from other countries thirty to thirty-five per cent. Duties on wool felt and fur bodies are the same.

The applicants contended British manufacturers imported the bodies from foreign countries, finished them in Great Britain and shipped them to Canada, paying twenty per cent. duty, while the Canadian manufacturers paid thirty to thirty-five per cent. duty on the importation of bodies to be finished in Canada. Taking into consideration Canadian labor costs, which it was contended were higher than in Great Britain, the applicants argued the British manufacturers enjoyed a marked advantage in the Canadian market over the Canadian manufacturers of finished hats.

Two other Canadian hat manufacturing companies, James Corlstine & Company and A. Sigmund Company, associated themselves with the application.

Ship in Orient Refloats Herself

Shanghai, April 22.—The Peninsular and Oriental Steam Navigation Company liner Khiva, with fifty passengers, arrived here to-day after having been ashore 100 miles south of Shanghai, in an island pass. The vessel grounded on Wednesday and was refloated yesterday.

SPOKEN BY WIRELESS

April 21, 8 p.m.—Shipping.

ROCHELIE, San Francisco for Victoria, 20 miles from San Francisco.

STEEL WORKER, bound New Westminster, 425 miles west of Cape Flattery.

MINA BREA, 313 miles from Vancouver, inbound.

[illegible] MARU, 1,345 miles from Victoria, inbound.

CATHERINE G. SUDDEN, Santa Barbara for Grays Harbor, 337 miles from Grays Harbor.

WASHTENAW, Los Angeles for Seattle, 380 miles from Seattle.

ALASKA STANDARD, Ketchikan for Port Wells, 176 miles from Port Wells.

CANADIAN OBSERVER, Ocean Falls for San Pedro, 986 miles from San Pedro.

AUSTRALIA, New Westminster for San Francisco, 240 miles from San Francisco.

PLOW CITY, 412 miles from San Francisco, bound Los Angeles.

AKIBASAN MARU, Los Angeles for Grays Harbor, 180 miles from Grays Harbor.

ERIK FRISELL, Chemainus for Yokohama, 316 miles from Victoria.

CHARLIE WATSON, Port Wells for Seward, 45 miles from Seward.

CHINA ARROW, San Francisco for Manila, 2,358 miles from San Francisco.

ELDRIDGE, bound Seattle, 2,125 miles from Seattle.

SIBERIA MARU, Honolulu for Yokohama, 2,500 miles from San Francisco.

April 22, 8 p.m.—Weather.

Alert Bay—Cloudy, southeast, light; 30.07; 40; sea smooth.

Pachena—Light rain; light, southeast; 30.10; 49; sea smooth.

Estevan Point—Overcast; southeast, light; 30.19; 46; sea choppy.

Prince Rupert—Cloudy; southeast, fresh; 29.84; 47; sea moderate; 9 p.m., spoke tug Lorne, abeam Klewnugget, towing Black Wolfe, bound Squirrel Cove 11.15 p.m.; Prince Alice, due Ketchikan 4 a.m.

SEAMAN DIES

Vancouver, April 22.—Victor Oksa, second mate on board the steamship Claremont, whose face was battered beyond recognition when he was struck by a sling load of lumber being hoisted aboard here on Monday, died in hospital yesterday.

COASTWISE MOVEMENTS

For Vancouver

C.P.R. steamer leaves daily at 2.15 p.m.

C.P.R. steamer leaves daily at 11.45 p.m.

From Vancouver

C.P.R. steamer arrives daily at 7 a.m.

C.P.R. steamer arrives daily at 3 p.m.

For Seattle

Sol Duc leaves daily at 10.15 a.m., except Sunday.

C.P.R. steamer leaves daily at 4.30 p.m.

From Seattle

C.P.R. steamer arrives daily at 1.15 p.m.

Sol Duc arrives daily at 9.30 a.m., except Sunday.

West Coast Route

B.C. Coast Service: From Victoria first, eleventh and twenty-first of each month at 11 p.m.

Portland Canal Route

Canadian National: On Mondays from Vancouver at 8 p.m. for Stewart and Anyox.

Union Steamships: Every Friday from Vancouver at 9 p.m. for Prince Rupert, Anyox, Stewart, etc.

Prince Rupert Route

Union Steamships: Every Tuesday at 9 p.m. and every Friday at 9 p.m. from Vancouver for Alert Bay, Port Hardy, Prince Rupert, etc.

Canadian National: Mondays from Vancouver at 8 p.m.

Queen Charlotte Islands Route

Canadian National: Fortnightly service from Vancouver.

TIDE TABLE

April

Day	Time	Ht	Time	Ht	Time	Ht	Time	Ht
	h. m.	ft.	h. m.	ft.	h. m.	ft.	h. m.	ft.
3 ...	3.29	8.5	10.13	3.0	16.22	7.6	22.11	5.0
4 ...	3.58	8.6	11.02	2.4	17.44	7.4	22.56	5.9
5 ...	4.28	8.7	11.53	2.0	19.37	7.4	23.44	6.8
6 ...	4.49	8.6	12.47	1.9	22.14	7.7	....	..
7 ...	0.39	7.5	5.02	8.5	12.42	1.9	23.51	8.1
8 ...	1.46	8.0	4.47	8.4	14.38	2.1	....	..
9 ...	1.04	8.4	....	..	....	..	15.35	2.4
10 ...	1.43	8.6	....	..	....	..	16.32	2.8
11 ...	2.12	8.4	....	7.0	....	7.0	17.30	3.3
12 ...	2.35	8.3	9.03	6.5	11.04	6.7	18.21	3.6
13 ...	2.56	8.1	8.41	6.0	12.14	6.6	19.06	3.9
14 ...	3.14	7.9	8.47	5.3	13.18	6.6	19.46	4.3
15 ...	3.27	7.9	9.03	4.7	14.17	6.7	20.21	4.8
16 ...	3.37	7.9	9.26	4.1	15.11	6.8	20.53	5.2
17 ...	3.45	8.0	9.53	3.6	16.04	6.8	21.22	5.7
18 ...	3.57	8.0	10.25	3.1	17.02	6.8	21.49	6.2
19 ...	3.58	8.1	11.03	2.7	18.24	6.8	22.52	6.7
20 ...	3.03	8.3	11.46	2.4	....	7.0	....	7.0
21 ...	3.14	8.5	12.31	2.1	....	..	....	..
22 ...	3.36	8.7	13.17	1.9	....	..	....	..
23 ...	4.12	8.8	14.05	1.9	....	..	....	..
24 ...	5.06	8.6	14.56	2.0	....	7.8	....	7.8
25 ...	6.08	8.1	15.49	2.2	....	..	....	..
26 ...	0.36	7.7	5.01	7.3	7.19	7.4	16.44	2.6
27 ...	0.33	7.8	6.08	6.3	10.34	7.0	17.40	3.1
28 ...	0.44	8.0	7.03	5.3	12.09	7.0	18.33	3.7
29 ...	1.08	8.2	7.49	4.1	13.26	7.1	19.28	4.3
30 ...	1.33	8.5	8.32	3.0	14.39	7.3	20.16	5.0

Victoria Deep Sea Ship Movements

TO ARRIVE AT VICTORIA

*Carries Passengers

PRESIDENT PIERCE*, Japan, China and Philippines, Dollar Line, Pier 2, Rithet Docks, April 25.

IYO MARU*, Japan and China, N.Y.K., Pier 1, Rithet Docks, April 26.

EMMA ALEXANDER*, California, Pacific Steamship Company, Pier 1, Rithet Docks, April 28.

AFRICA MARU*, Japan and China, O.S.K., Pier 1, Rithet Docks, May 1.

ACHILLES*, Japan and China, Blue Funnel, Pier 2, Rithet Docks, May 2.

RUTH ALEXANDER*, California, Pacific Steamship Company, Pier 1, Rithet Docks, May 5.

LOCH GOIL*, United Kingdom, R.M.S.P., Pier 2, Rithet Docks, May 5.

EMPRESS OF RUSSIA*, Japan, China and Philippines, C.P.R., Pier 2, Rithet Docks, May 8.

PRESIDENT TAFT*, Japan, China and Philippines, Dollar Line, Pier 2, Rithet Docks, May 9.

TOKIWA MARU, Japan and China, N.Y.K., Pier 1, Rithet Docks, May 10.

TO SAIL FROM VICTORIA

*Carries Passengers

RUTH ALEXANDER*, California, Pacific Steamship Company, Pier 1, Rithet Docks, April 24.

PRESIDENT CLEVELAND*, Japan, China and Philippnies, Dollar Line, Pier 2, Rithet Docks, April 26.

KAGA MARU*, Japan and China, N.Y.K., Pier 1, Rithet Docks, April 27.

EMPRESS OF CANADA*, Japan, China and Philippines, C.P.R., Pier 2, Rithet Docks, April 28.

EMMA ALEXANDER*, California, Pacific Steamship Company, Pier 1, Rithet Docks, May 1.

ARIZONA MARU*, Japan and China, O.S.K., Pier 1, Rithet Docks, May 2.

TALTHYBIUS*, Japan and China, Blue Funnel, Pier 2, Rithet Docks, May 3.

RUTH ALEXANDER*, California, Pacific Steamship Company, Pier 1, Rithet Docks May 8.

IYO MARU*, Japan and China, N.Y.K., Pier 1, Rithet Docks, May 10.

PRESIDENT PIERCE*, Japan, China and Philippines, Dollar Line, Pier 2, Rithet Docks, May 10.

N.Y.K. VESSEL TO ARRIVE QUARANTINE TUESDAY AT NOON

Wireless advices received by A. H. Hebb, local agent, state that the Nippon Yusen Kaisha liner Iyo Maru, Capt. S. Fujimura, will put into William Head quarantine station at noon next Tuesday from Far East ports. The Iyo is bringing a heavy cargo from the Orient and will discharge between 300 and 400 tons at this port. She has thirty bags of mail for discharge here and ten for transfer to Seattle by airmail. There are thirty-four passengers for Victoria, including three cabin and thirty-one steerage.

WEST COAST SERVICE

(By Wireless)

Ss. Princess Maquinna, in the West Coast service, is due at Port Alberni at 8 o'clock this evening.

Garland Vessels To Take Northwest Lumber Eastward

Seattle, April 22.—Krauss Brothers Lumber Comany of Seattle announced yesterday that it had chartered three ships of the Garland Line for one trip each with lumber from the North Pacific to the North Atlantic. The vessels are the freighters William Perkins, to load late this month; George Allen, to load early next month, and Edgar Bowling, to load late in May. The three ships will bring general cargo to Seattle and other ports on the Pacific Coast.

The F. G. Strasser travel bureau, was advised yesterday that the North German Lloyd has acquired the steamships Teno and Aconagua from the South American Steamship Company. The vessels will be manned with German crews and sail under the German flag in the passenger and freight service between New York and Peru and Chile via Panama. The Teno will sail under her new flag for the first time May 7 and the Aconagua June 4.

Two seventy-five-foot cannery tenders built for the Sunny Point Packing Company, for use at its three canneries near Ketchikan were launched here last night. The vessels are equipped with electric anchors and hrailing winches and towing machines. They sail for the north next month.

Completing a voyage from Western Alaska the power schooner Boxer arrived in Seattle yesterday. The vessel will sail May 1 for Bristol Bay and the Kuskokwim River, Hooper Bay and St. Lawrence Island in Western Alaska.

AUSTRALIA WILL RESUME ATLANTIC SERVICE JULY 5

The Canadian Pacific liner the Empress of Australia, which has been entirely reconditioned with new engines, will leave the Old Country for the St. Lawrence on June 25. She will make her first sailing from Quebec on July 5, while the ship will start on her world's cruise from New York next December.

TRANSPACIFIC MAILS

April, 1927

China and Japan

Arabia Maru—Mails close April 5, 4 p.m.; due at Yokohama April 20.

Empress of Asia—Mails close April 9, 5 p.m.; due at Yokohama April 21, Shanghai April 26, Hongkong April 29.

President Lincoln—Mails close April 12, 4 p.m.; due at Yokohama April 24, Shanghai April 28, Hongkong May 1.

Asuka Maru, via Vancouver—Mails close April 15, 11 p.m.; due at Yokohama May 3.

President Cleveland—Mails close April 25, 4 p.m.; due at Yokohama May 8, Shanghai May 12, Hongkong May 15.

Empress of Canada—Mails close April 28, 5 p.m.; due at Yokohama May 9, Shanghai May 14, Hongkong May 17.

Australia and New Zealand

Aorangi—Mails close April 6, 6 p.m.; due at Auckland April 23, Sydney April 30.

Tahiti, via San Francisco—Mails close April 17, 4 p.m.; due at Wellington May 9.

Sierra, via San Francisco—Mails close April 18, 4 p.m.; due at Sydney May 13.

Niagara—Mails close May 4, 6 p.m.; due at Auckland May 23, Sydney May 28.

C.N. STEAMSHIPS' SUMMER SCHEDULE

Full Service to Northern B.C., Alaska and Queen Charlotte Islands Announced

According to advices received by C. F. Earle, agent here, the Canadian National Steamships on this Coast will commence their Summer schedule in the middle of June.

The Summer service to Northern B.C. ports and Alaska will go into effect on June 13, with the steamships Prince Rupert, Prince George and Prince Charles engaged. This service will provide for three sailings a week out of Vancouver—on Mondays, Wednesdays and Saturdays at 8 p.m. Only the Monday steamers will go up to Ketchikan, Taku Glacier, Juneau and Skagway. These vessels will not call at Anyox and Stewart and will leave Skagway on the return trip on Saturdays at 7 p.m." The Wednesday and Saturday steamers will leave Stewart on Saturdays at 9 a.m. and Tuesday at noon on the southbound trips.

The South Queen Charlotte Island service per the Ss. Prince John calls for sailings every Saturday from Vancouver, commencing on June 11 and continuing until September 2. Every second week the Prince John will call at Prince Rupert on the outward journey, other weeks putting in there on the return trip.

Ss. Prince Charles, on her Saturday trips, will call at northern ports in the Queen Charlotte Island, in addition to the regular service calls.

VESSEL MOVEMENTS

New York, April 21.—Arrived, Surallco, San Pedro.

Philadelphia, April 21.—Arrived, Palo, San Pedro.

Yokohama, April 18.—Arrived, San Francisco. Maru, San Pedro.

Avonmouth, April 20.—Arrived, Canadian Highlander, Vancouver.

Adelaide, April 17.—Arrived, Athen, San Francisco.

Liverpool, April 20—Cardiganshire, San Francisco.

New York, April 21.—Sailed, Edward Luckenbach, San Francisco.

Yokohama, April 16.—Sailed Maye, Bashi Maru, San Francisco.

Ariano arrived at St. John from London.

Lord Downshire arrived at Belfast from St. John.

Balfour arrived at Hamburg from St. John.

Canadian Conqueror arrived at Adelaide from Halifax.

Queen Maude arrived at Auckland from St. John.

SUNRISE AND SUNSET

Time of sunrise and sunset (Pacific standard time) at Victoria, B.C., for the month of April, 1927.

Day	Sunrise Hour	Sunrise Min.	Sunset Hour	Sunset Min.
1	5	54	6	40
2	5	52	6	42
3	5	49	6	44
4	5	47	6	46
5	5	44	6	48
6	5	42	6	50
7	5	39	6	51
8	5	37	6	53
9	5	35	6	54
10	5	33	6	56
11	5	31	6	58
12	5	29	6	59
13	5	27	7	00
14	5	24	7	02
15	5	22	7	03
16	5	20	7	05
17	5	18	7	06
18	5	16	7	08
19	5	14	7	09
20	5	12	7	10
21	5	11	7	12
22	5	09	7	13
23	5	08	7	14
24	5	06	7	16
25	5	04	7	17
26	5	03	7	18
27	5	01	7	20
28	5	00	7	21
29	4	58	7	22
30	4	57	7	24

C.G.M.M. MOVEMENTS

Canadian Highlander, Halifax for Avonmouth, Garston, Liverpool and Glasgow April 10.

Canadian Importer, arrived Fraser Mills, April 18.

Canadian Beaver, left San Pedro for Kingston, Gundeloupe and Port of Spain April 18.

Canadian Ranger, left Newport News for Halifax, Quebec, Three Rivers and Montreal April 16.

Canadian Seigneur, left Antwerp April 17.

Canadian Spinner, left Panama Canal for Victoria and Vancouver April 11.

Canadian Transporter, left Panama Canal for Victoria and Vancouver April 15.

Canadian Winner, left Vancouver for Gaspe, Quebec, and Montreal, April 2.

Canadian Coaster, arrived Ocean Falls April 7.

Canadian Farmer, arrived Victoria April 21.

Canadian Rover, left Nanaimo for Powell River April 20.

Canadian Observer, arrived Ocean Falls April 17.

Sidney-Anacortes Ferry

The auto ferry Puget leaves Sidney daily at 8.30 a.m. for Anacortes, calling at Roche Harbor, Orcas and Lopez Islands. Returning, the Puget leaves Anacortes at 1 p.m., calling at the same points.

Mill Bay Ferry

Mill Bay Ferry bridging Island Highway at Malahat—Leaves Verdier Avenue, Brentwood, 9.15 a.m., 11.15 a.m., 1.30 p.m., 3.15 p.m., and 5 p.m. (Mondays only at 7.30 a.m.) Leaves Camp Point, Mill Bay, 10.30 a.m., 12 noon, 2.30 p.m., 4.15 p.m. and 6 p.m. (Mondays only, 8.30 a.m.)

Canadian Pacific Railway Trans-Continental Train Service

The Imperial Limited leaves Vancouver at 9.00 p.m. daily for Calgary, Winnipeg and Montreal. The Toronto Express leave Vancouver at 8.30 a.m. daily for Calgary, Winnipeg and Toronto. Both trains carry Standard and Tourist sleepers, also Compartment Observation Cars. The Imperial and Toronto Express make connection at Calgary for Edmonton. There is also a through standard sleeper from Vancouver to Chicago operated on the Imperial. The Coast Kootenay train leaves Vancouver at 7.30 p.m. for Okanagan and Kootenay points carrying through standard sleeper to Nelson. For further information phone 1270 or 121, or call at the City Ticket Office, 1102 Government Street, or the Wharf Ticket Office.

PACIFIC S.S. Co.
THE ADMIRAL LINE

California

Sailings From Victoria Every Sunday at 9 a.m. by the

SS. RUTH ALEXANDER

or

SS. EMMA ALEXANDER

Also From Seattle

SS. DOROTHY ALEXANDER

April 27, 11 p.m.

Reduced Return Fares Are Now in Effect.

Also Special Rates for Automobiles

Through Service to New York via Panama Canal

W. M. ALLAN, General Agent

909 Government Street

Phone 48

CANADIAN PACIFIC

SAILINGS TO EUROPE

MAKE RESERVATIONS NOW

FROM MONTREAL

To Liverpool

Apr. 29 May 27 ..... Montrose
May 4 June 3 ..... Montcalm
May 13 June 10 ..... Minnedosa
May 20 June 17 ..... Montclare

To Belfast-Glasgow

May 12 June 9 ..... Metagama
May 26 June 23 ..... Melita

To London

Apr. 30 ..... Montreal
May 6 ..... Marburn

To Antwerp

May 25 ..... Marloch

FROM QUEBEC

To Cherbourg-Southampton-Antwerp

May 18 June 15 ..... Montnairn
June 1 June 28 ..... Montroyal

To Cherbourg-Southampton-Hamburg

May 11 *June 8 Empress of France
May 25 June 22 .....
..... Empress of Scotland

(*To Cherbourg-Southampton only)

Apply to Agents everywhere or J. J. FORSTER, S.S. General Pass. Agent, C.P.R. Station, Vancouver.

Telephone Seymour 2630

MILL BAY FERRY

Lv. Mill Bay		Lv. Brentwood
8.20 a.m.		7.30 a.m.
10.30 a.m.	Daily Including Sundays	9.15 a.m.
12.00 Noon		11.15 a.m.
2.30 p.m.		1.30 p.m.
4.15 p.m.		3.15 p.m.
6.00 p.m.		5.00 p.m.

Union Steamship Ltd.

to

Alert Bay, Port Hardy, Prince Rupert, Stewart, Anyox, Etc.

GEORGE McGREGOR, Gen. Agent, 612 Humboldt St., Belmont Building

Telephone 1925

"CONTINENTAL LIMITED"

Canadian National Railways

Leaving Vancouver 9.50 p.m. daily for Edmonton, Saskatoon, Winnipeg, Ottawa and Montreal, carries through all-steel standard and tourist sleeping cars, dining car and drawin - room-compartment-library-observation car, equipped with radio.

Passengers for the Old Country will find that this train offers maximum of comfort.

Tickets and reservations arranged, also baggage checked through from Victoria; any destination.

City Ticket Office, 911 Government Street. Telephone 1242. •••

CANADIAN NATIONAL STEAMSHIPS

Spring Schedule

Ss. Prince Rupert leaves Vancouver Mondays, 8 p.m., for Powell River, Ocean Falls, Prince Rupert and Anyox.

Ss. Prince George leaves Vancouver every Thursday, 8 p.m. for Powell River, Ocean Falls, Prince Rupert and Stewart.

Ss. Prince Charles leaves Vancouver fortnightly for Queen Charlotte Island points. •••

WINTER SCHEDULE TO GULF ISLANDS POINTS

The steamer Otter leaves Belleville Street wharf every Monday and Wednesday at 7.15 a.m., and every Thursday at 8 a.m., for the Gulf Islands.

Also the Princess Royal leaves Victoria every Tuesday at 11 a.m. for Vancouver, calling at Port Washington, Ganges Harbor and Mayne Island en route. For further information phone 121 or 1270. •••

TRAVELING TO THE OLD COUNTRY?

Bookings by any steamship line. Reservation lists for Summer season now open. Make your application early. Courteous and careful attention to all bookings. Canadian National Railways, City Ticket Office, 911 Government Street. Telephone 1242. •••

E. & N. RAILWAY SCHEDULE

Trains leave Victoria at 9 a.m. and 4.55 p.m. daily for Wellington and way points.

The 9 a.m. train runs through to Courtenay and Port Alberni daily except Sunday.

Returning, the trains arrive Victoria at 10.50 a.m. and 5 p.m. For further information apply E. & N. ticket office, phone 1594, or district passenger office, phone 1270. •••

Genuine Quitting

SALE SALE SALE

Owing to Ill Health of the Proprietor, We Are Closing Out the Complete Stock of the People's Cash Hardware, 615 View St.

Esquimalt Tar Paper, a roll ..... 85¢
Esquimalt Plain Paper, a roll ..... 67¢
Common Nails, a lb. ..... 5¢

1-ply Sidney Roofing $1.77
2-ply Sidney Roofing $1.97
3-ply Sidney Roofing $2.27

50-ft. 3-ply Hose, coupled $5.25
50 ft. Gutta Percha Corrugated Hose $6.87
50 ft. Red Sunproof Corrugated Hose $7.77

Alabastine, a package ..... 65¢
Oils and Stains — Boeck's Brushes

Screen Wire Cloth, galvanized and black, all widths, greatly reduced prices. 30-in black, a yard 30¢

Screen Doors All sizes — Screens To fit your windows

50-ft. Clothes Lines, reg. 45c, for ..... 28¢
Shovels, $1.45, for $1.10

Garden Forks, $1.25, for $1.00
Trowels and Rakes

Hose Couplings, Sprinklers, Nozzles Menders ..... 9¢

CARRIAGE BOLTS — PIPE FITTINGS — SOME PARTS FOR MOFFAT STOVES

Builders' Hardware, Paints, Varnishes, Heaters, Coal Hods, Cutlery, Household Goods, Baskets

Spark Guards, 24x30, $1.45

SALE STILL GOING ON

People's Cash Hardware

Arcade Building — 615 View Street — Phone 2886

NO DELIVERY AT THESE PRICES

You can leave a stone in the dishwater ALL DAY

It will cost you nothing. But it will do nothing.

You shouldn't leave a cake of soap in the dishwater; even common hard soaps . . . . . and least of all, Sunlight. It would be so utterly wasteful.

For Sunlight Soap is so made that it is a naturally quick dissolver.

No waiting — no hard rubbing to make lather. You get plenty of lively, lasting suds, at once.

There is no other soap quite like Sunlight for the kitchen and the laundry — and always easy on the hands.

Sunlight is pure. It is *all* soap and nothing but soap.

Every particle is ready to make that magic Sunlight lather, which cleanses thoroughly, harmlessly and so economically.

★ ★ ★ ★ ★ ★

Soap of some kind you must have. Why not join the millions of women who enjoy the advantages of Sunlight.

LEVER BROTHERS LIMITED, TORONTO

The $5,000
Sunlight Guarantee
means Absolute Purity — Kindness to your Hands
Longer Life to your Clothes

S783

WILL HELP VETERANS TAG DAY SATURDAY

The following ladies and societies have kindly volunteered to act as conveners for the tag day for the Tubercular Veterans' Association on Saturday:

Miss Phillis Pelette, S.P.C.A.—Douglas and Fort Streets.

Catholic Women's League—Douglas and Fort Streets.

Mrs. Woods—Spencer's Front Entrance, Douglas Street.

Mrs. Ivel, Liberal Women's Forum, Douglas and Fort Streets.

Britannia Lodge—Four corners Douglas and Yates Streets.

Mrs. Reid, Royal Oak Women's Institute, Pandora and Douglas Streets.

Mrs. Heath, W.B.A.—Hudson's Bay corner.

Mrs. Laing, W.A. to T.V.A.—Hudson's Bay, inside.

Mrs. Waite, W.B.A.—Times Building.

Victoria West, C.G.I.T.—Corner of Broad and Fort Streets.

Miss Lawson, Friendly Help—Public Market.

Mrs. Appleby, Esquimalt W.I.—Cor. Yates and Government Streets.

Mrs. Bradshaw, Canadian Club—Four corners View and Government Streets; four corners Douglas and View Streets.

Daughters of Pity—Government and Fort Streets.

Mrs. C. Campbell—Canadian Bank of Commerce, Government Street.

Mrs. Martin, W.A. to A.M.S.—Corner Broad and Yates Streets.

V.O.N.—Carnegie Library.

Miss Hayman, R.S. of St. George—Corner Douglas and Fort Streets.

GENERAL TAGGERS

Mrs. Cassidy, Mrs. F. Taylor, Junior Lodge Queen Alexandra, Miss Ilene Fisher, Miss A. Coombe, Miss Wright. The headquarters for this tag day will be 1230 Government Street, which will be open from 8 a.m., and a collation will be served all taggers at noon.

DEATH INVESTIGATED

Mundare, Alta., April 22.—The body of W. Sheremata, fifty, was found yesterday lying in the water in a ditch two miles south of here. Police are conducting an investigation.

Spring Time is CELERY KING Time

Brew a cup of this fine old vegetable tonic. It is all the spring medicine you need. It drives out winter's poisons, improves the appetite and makes you feel better right away. CELERY KING is good for the whole family. At druggists. 30c & 60c.

(Advt.)

Wilshire's I-ON-A-CO

Testimonials Such as This Tell the Story of

I-ON-A-CO

GAYLORD WILSHIRE
Inventor of I-ON-A-CO

Wilshire's I-ON-A-CO.,
1113 Government Street,
Victoria, B.C.
Dear Sir,

I think I was about the first one to get the I-ON-A-CO Belt in Victoria. I was brought here from the East to see if the climate would save my life, but for two years I felt no better. I first heard about I-ON-A-CO over the radio and, to make a long story short, I sent for one—and it was a lucky day for me.

I feel sure that I can undoubtedly prove that I was the sickest woman who ever entered Victoria, and had been that way for fourteen years. I was not expected to live until Spring, when the belt arrived. To-day I consider myself perfectly normal. I have not had an ache or a pain since I took the first treatment. Anyone who has any doubts about I-ON-A-CO, refer them to me.

Yours very truly,
MARY J. HULL,
1710 Richmond Avenue, Victoria, B. C.

Miss Jessie Mackenzie and Miss Nellie Jones, both long experienced in matters pertaining to the physical welfare of humanity, are in attendance in our Government Street offices, and have charge of the demonstrating department, where you may rest assured of the most skilful and careful attention.

I-ON-A-CO Offices, 1113 Govt. St.

Office Hours: 9 a.m. to 6 p.m., Weekdays Only

Telephone 2362 H. A. GOWARD, Sales Manager

ST. JOSEPH'S CLASS GRADUATION WAS PRETTY CEREMONY

(Continued from page 8)

Evelyn Doreen Whittington, Miss Phyllis J. Dalziel, Miss Mary Agnes Reid and Miss Bernice W. Bittancourt.

The valedictory was read by Miss H. Margaret Service, in which she expressed the happiness of the class in having successfully passed the three years' training in St. Joseph's Hospital Training School, at their loyalty and love for their Alma Mater and the debt of gratitude they owed to the sisters for their gifts of teaching and example.

At the close of the valedictory the nurses in unison repeated the Florence Nightingale Pledge, the solemnity of which deeply impressed the audience.

Dr. F. B. Bryant, president of St. Joseph's Hospital staff, then addressed the nurses, charging them to be faithful to their great mission, to help humanity and to bring comfort and courage into the homes of others. His Honor the Lieutenant-Governor thanked the sisters for asking himself and his niece, Miss Mackenzie to be present again on such a pleasing occasion. Rt. Rev. Monsignor Leterme, V.G., spoke as the representative of the Rev. Thomas O'Donnell, Bishop of Victoria, and in a few words dwelt upon the advantages of hospital training, the impertance of peace of mind and good cheer, where the sick are concerned, that happiness has an untold influence upon bodily ills. Mayor Pendray was also called upon by Dr. Barrett to speak, and gave his share of congratualtions and good wishes to the young graduates. Miss Helen Randall, inspector of training schools for British Columbia and president of the B.C. Graduate Nurses Association, congratulated the graduates and welcomed them into the association as she well knew the value of the training they had had, St. Joseph's Hospital standing in the first class of training schools for nurses in the standardization of hospitals.

The garduates received with their diplomas beautiful baskets of flowers, Miss Doris Taylor, R.N., of the staff of St. Joseph's Hospital was in charge of the flowers, assisted by little Joy La Chapelle, Effie Hillier and Doreen Kenning. Miss Florence Fraser was the medal bearer, the ushers were Millian Mullin and Walter Fraser. The bursary of the Graduate Nurses' Association was presented by Miss M. Morrison and Mrs. Walter Fraser presented the bursary from the Ladies' Auxiliary of St. Joseph's Hospital. Mrs. Angus Campbell was present, and made the presentation of her own bursary.

The school song, "Loyal and True," sung in chorus, brought a very delightful evening to a close. The nurses and their friends repaired to St. Joseph's Hospital, where a social hour was spent and refreshments served, Mrs. J. H. Moore and Mrs. G. F. Aylward acting as chaperones.

After the graduation the nurses were guests of the St. Joseph's Nurses' Alumnae into which they were initiated at a pleasant little ceremony. The class pins were pinned on to them by Mrs. H. Beach, president of the Alumnae. Miss B. Middleton, secretary; Miss Dorris Taylor, treasurer, and Miss E. Macdonald were present to receive the new members.

MRS. CURTIS SAMPSON NEW HEAD OF PROVINCIAL I.O.D.E.

(Continued from page 8)

bration of the diamond jubilee of Confederation on July 1, and suggested that every member of the Order make a point of displaying the Union Jack on her home that day. She also urged them to adopt the slogan "Buy British goods first" and in closing paid warm tribute to the devoted and loyal services of the officers of the Chapter.

Mrs. de Pencier of Vancouver presented Mrs. Griffiths with a lovely bouquet of rose, carnations and narcissi in appreciation of her efficient guidance of the Provincial I.O.D.E.

FINANCIAL STATEMENT

The financial statment, presented by Miss Ilace Terry, showed that receipts for the year amounted to $6,251.59, raised by chapters at the following places as follows: Victoria, $893.37; Vancouver, $891.48; Trail, $333.95; Sidney, $92.60; Ocean Falls, $330.69; Burnaby, $336.62; Nanaimo, $289.30; Chilliwack, $339.73; Duncan, $93.61; Anyox, $15.30; Ladner, $167.36; Squamish, $61.50; Port Coquitlam, $48.65; Salt Spring Island, $45.35; New Westminster, $105.60; Kamloops, $40.25; Kelowna, $145.85; Nelson, $93.75; Ladysmith, $56; Fernie, $295.30; Revelstoke, $77.70; Alert Bay, $34.50; Penticton, $61.02; Prince Rupert, $94.16; Salt-air, $65.45; Harrison, $24.50; Cowichan, $150.97 and Vernon, $237.60. Mrs. Gordon Smith presented the executive report.

SECRETARY'S REPORT

While some chapters have been disbanded during the year," said the report of the secretary, Mrs. Gordon Smith, "others have been organized and it is obvious from statistics presented, and as shown by the report of the organizing secretary, that the work of the Order continues to go forward in this most western Province of the Dominion.

The total membership is 2,055 in good standing, including thirty-one life members, contained in eighty-seven chapters.

ECHOES SECRETARY

Mrs. Frank Stead, the Echoes' secretary, reported on the progress of the Order's publication among the chapters of British Columbia.

Mrs. A. U. dePencier of Vancouver, Provincial organizing secretary, reported a year of active work in the chapter. She made a special plea for increased work among the children of the Province, instilling into the boys and girls of the schools greater ideals of loyalty and patriotism. The organizing secretaries of Burnaby, Chilliwack and Prince Rupert, in addition to Vancouver's secretary, had sent in reports of progress in those centres. Mrs. dePencier spoke of her visit to Anyox and Prince Rupert, where she was able to see first-hand, the results of organizing in the smaller communities. Four new chapters and one junior chapter had been formed during the year.

Reports were read on work in India, child welfare, distinguished visitors and the constitution.

To Iron Laces

Iron laces face down on a turkish towel, to bring out the pattern.

DAVID SPENCER LIMITED

PHONE 7800

Store Hours: 9 a.m. to 6 p.m. Wednesday, 1 p.m. Saturday, 6 p.m.

Newest Styles—Many Big Values in Men's and Boys' Clothing

Men's Tweed Suits

Each With Two Pairs of Pants

$25.00

Our policy of giving the utmost value in Men's Suits is well carried out in this Saturday offering. The Suits are of wool tweeds, made in styles most appreciated this Spring, and in all popular shades, light and medium shades, fancy weaves, overchecks, cedar, blues and greys. Snappy models for the young man or more conservative models. Each suit with two pairs of pants, at **$25.00**

Serge and Worsted Suits, $29.95

The man who wants super-quality, combined with fine appearance, may feel assured he is securing his ideal when purchasing one of these Suits. They are super-grade, well tailored and silk lined. All preferred styles and in newest shades and colors—stripes, checks and fancy weaves. Each **$29.75**

—Men's Clothing, Main Floor

In Our Men's Furnishings Saturday

Men's Rayon Silk Handkerchiefs, fancy colors with stripe borders, assorted shades ..... **35¢**
Or 3 for **$1.00**

Saphirine Non-creasable Cravats, fancy designs and navy blue polka dots. Each at **$1.50**

Men's Silk Hand-frame Knitted Ties, made in England. Check patterns and stripe designs. Each **$3.00**

Silk Ties and Bow Ties—a large selection to choose from. Each ..... **50¢**

Men's Art Silk Knitted Ties, plain colors, assorted including khaki, navy blue and black. Each ..... **50¢**

Men's Silk Finish Lisle Socks, neat and fancy designs; all sizes. A pair .. **39¢**

—Men's Furnishings, Main Floor

Men's Tweed Overcoats $20

New Types for Spring

Spring Overcoats of wool tweeds in light and medium shades, double or single-breasted. They are very dressy coats, just the styles you see on the well dressed man, daily. Silk lined and well tailored. Each, **$20.00**

—Men's Clothing, Main Floor

Boys' Tweed Suits

Coat, Vest and Two Pairs of Long Pants

$16.50

All-wool Tweed Suits in single or double-breasted styles; very dressy and well tailored. Suit consists of coat, vest and two pairs of long pants; sizes 32 to 36, at **$16.50**

Boys' and Youths' Balloon Pants $2.00 to $6.50

Balloon Pants in newest patterns and colors for Spring; sizes 22 to 34. A pair, **$2.00** to **$6.50**

—Boys' Store, Lower Main Floor

Men's English Tweed Caps, $1.00

Tweed Caps in 25 different colors with unbreakable peaks, suitable for a working man. Some real dark patterns. On sale, each **$1.00**

—Caps, Main Floor

Men's Felt Hats, $4.50

A new shipment of Hats made by Joseph E. Ward of Stockport, England. Several styles and colors to select from. Brims raw, welted or bound. On sale, Saturday, each **$4.50**

—Hats, Main Floor

Boys' Lumberjack Sweaters $2.25

Fancy Lumberjack Sweaters, very neat patterns and very dressy. On sale, each **$2.25**

Boys' Fancy Pullovers, with V neck and well made. Each at **$1.50**

—Boys' Store, Lower Main Floor

Men's Shirts

A Full Assortment of Shades and Patterns for Spring

Fine Negligee Shirts of printed cloths, in stripes and new patterns. They have soft double cuffs. Each **$1.49**

Broadcloth Shirts of heavy texture, patterned in fine stripes and assorted colors, with separate soft cuffs and white neckbands, at **$1.75**

Cream Rayon Silk Shirts with soft double cuffs and separate collars to match; a big value for **$3.95**

—Men's Furnishings, Main Floor

Club Bags and Suit-cases

Some Good Values Friday

Club Bags of black walrus grain fibre with fancy cotton lining, 2 side clasps and lock; 18-inch size. Special at **$2.25**

Heavy Keratol Covered Walrus Grain Club Bags, cotton lined, with double handles; 16-inch size. Special ... **$3.95**

Split Leather Club Bags, walrus grain with double handles, leatherette lined and leather corners—
16-inch size **$5.95**
18-inch size **$6.50**

Black Enameled Duck Overnights or Suitcases with leather binding and corners, 2 English lever locks, blue and gold fancy lining—
20-inch size **$8.50**
22-inch size **$9.50**
24-inch size **$9.50**
26-inch size **$10.25**

Hat Boxes to match—
16-inch size **$6.95**
18-inch size **$8.25**

English Leather Attache Cases with 2 lever locks—
12-inch size **$3.75**
16-inch size **$5.00**
14-inch size **$4.50**
18-inch size **$5.50**

Heavy Embossed Fibre School Cases with 2 side clasps and English lock, metal bound—
12-inch size ..... **90¢**
14-inch size **$1.00**

Heavy Brown Fibre Week-end Cases with 2 side clasps and English lock, Metal bound, 14 and 16-inch sizes. Each, **$1.25**

—Luggage, Main Floor

Shoes for Young Men

For Older Men, Too, for There Is Solid Comfort As Well As Style in These Wide Toe Lasts

Plain or two-tone patterns in the season's newest shades, as well as tans and blacks. Strictly quality shoes throughout, carried in the various widths to insure correct fitting.

Invictus, Strider, Albion, and other well-known good makes.

$7.00, $7.50 and $8.00

—Men's Shoes, Main Floor

Men's Golf Sets From Scotland

Golf Sets, including Sweater and Hose to match. These are made in Scotland and patterned in some very attractive designs. A set, **16.50** to **$17.50**

—Men's Furnishings, Main Floor

Guest Towels to Embroider, Each, 45c and 50c

Guest Towels stamped and hemstitched on pure linen with colored borders of pink, mauve, rose, yellow. Special, each, 45¢ and ..... 50¢

—Art Needlework, First Floor

DAVID SPENCER LIMITED

PHONE 7800

Store Hours: 9 a.m. to 6 p.m.; Wednesday, 1 p.m.; Saturday, 6 p.m.

STEAMERS

Sizes to Fit Any Saucepan, 85c, $1.10 and $1.35

Heavy Retinned Steamers, a fine imported line, with side-handles and cover; three sizes. Each, 85¢, $1.10 and $1.35

—Hardware, Lower Main Floor

Many Smart Spring Styles in Women's Misses' and Children's Apparel

Spring Coats

For Women and Misses

The Newest Effects in Gabardine and Tricotine

$29.75

The trime lines of these Coats give them a distinctive appearance that is appealing to the woman who wishes the dressier models.

They are of all-wool gabardine and tricotine, in tailored or wrap-around models, trimmed with embroidery or silk; many have collars of leopard or sable. They are lined with crepe de Chine, and include such shades as litchen, green, rosewood, fawn, sand, tan, grey and rose. Great value for $29.75

—Mantles, First Floor

New Non-ravel Rayon Underwear, $1.95 and $2.95

Women's Vests and Bloomers in the new non-ravel Rayon fabric. Guaranteed not to run.

Shown in dainty pastel colors, including white, pink, maize, Nile, orchid and bois de rose; sizes 36 to 42—

Vests, opera style. Each $1.95

Bloomers, full fashioned with reinforced gusset. A pair, at $2.95

—Underwear, First Floor

Rayon Silk Slips

To Wear With Dainty Spring Dresses

A very attractive Rayon Silk Slips is shown with opera top and nine-inch frill at bottom, in white, pink, peach, mauve, Nile, coral and tiger lily. At $3.25

Shadowproof Rayon Silk Slips with dainty two-inch frill at bottom and neat opera top; shown in white, black, sunset, apricot, June rose, peach, Nile, raisin and navy. Each $3.75

—Whitewear, First Floor

Smart Spring Coats

For Children and Bigger Girls

Coats of tweed and light weight velour in all smart Spring shades and styles, with touches of embroidery, tucking, braid and fur as trimming. Styles to suit girls of all ages, from 2 to 14 years, in this selection; interestingly priced—

Coats for 2 to 6 years, at $5.95 to $8.50

Coats for 8 to 10 years, at $7.95 to $10.95

Coats for 12 to 14 years, at $8.95 to $14.95

—Children's Wear, First Floor

A Great Diversity of Styles in

SPRING MILLINERY

For Matrons and Misses

Dignified and distinguished-looking Hats for smart matrons are now being shown at a great price range. The lines and styles of the cheaper Hats have been just as carefully selected as the more expensive models. All colors and black are shown at prices from $4.95 to $12.50

Smart, effective and colorful little Hats for the younger ladies; so many beautifully combined colors that blend with all frocks and suits. Ranging in price from $4.95 to $8.95

For Girls and Children

School Hats in good, substantial, fine straws; all colors and black and white. Priced from $1.95 to $3.50

Finer weaves in Straw Hats for better wear—Milan, leghorn, ballibuntle, tuscan, etc. Large or smaller poke shapes, well banded with good contrasting colors. At $3.95, $4.50, $5.95 and $6.95

Beautifully Shirred Silk Hats and little Bonnets of crepe de Chine for smaller girls. Wide range of styles and glorious colors. At $1.95, $2.50, $2.95 and upwards.

—Millinery, First Floor

Girls' Spring Sweaters

In Great Variety of Styles

$3.95 and $4.95

Smart Sweaters in cardigan and lumberjack styles, of all-wool in gay patterns trimmed with plain color to tone, or silk and wool in dainty shades with contrasting stripes on collar, cuffs and bottom. A very smart style is shown in a cardigan with a neat roll collar and two pockets; sizes to suit 6 to 14 years, at $3.95 and $4.95

—Children's Wear, First Floor

Dainty Silk and Wool Sweaters for Baby, $1.75 to $2.95

Silk and Wool Sweaters in pullover or coat styles, knit in various patterns and fancy stitched. Copied from New York designs and shown in pale blue, pale pink and white. Dainy little Spring weight garments for ages 6 months to 1½ years, $1.95, $2.25 and $2.95

Wool Coat Sweaters that button high at the neck with neat turn-down collar; sizes for 2 years, in white, pink and sky, at $1.75

—Infants' Wear, First Floor

BATHING CAPS

We have had so many inquiries for the new season's Bathing Caps that we felt, in order to fill our customers' requirements, we ought to have an early shipment. This shipment has now arrived with all the latest and best designs, in all varieties of color, at prices even less than formerly. We will be pleased if you will take advantage of this and make your selection early.

—Toiletries, Main and First Floors

Two Very Attractive Wrap-around Girdles at $3.95

Rose Marie Wrap-around Girdle of pink silk brocade with side panels of elastic, elastic and 6 hose supporters. Cut with low bust and very long over hips; sizes 26 to 33. Exceptional value at $3.95

Peach Silk Swami Wrap Girdle with 2 sections of elastic in each side, lightly boned and finished with elastic top. Low bust style. Each $3.95

—Corsets, First Floor

Children's Dresses

Stamped to Embroider

Dainty Little Dresses stamped on voile in peach and rose, very attractive when made up and lace trimmed—

Size for 2 years. To embroider ..... 60¢

Size for 4 years. To embroider ..... 95¢

Children's Panty Dresses stamped on white Jersey voile in simple Balkan cross stitch designs, very smart and good looking; sizes for 2, 3 and 4 years. To embroider $2.00

—Art Needlework, First Floor

The Bargain Highway Offers Several Good Values for Saturday

Dorothy Lee Chocolates

The "Dorothy Lee Candy Shop, situated at the bottom of the stairway, Douglas Street entrance, is stocked with a great selection of the very best Candies and Chocolates.

"Forty-nine" Special Chocolates, per lb. ..... 49¢

"Winner" Chocolates, per lb. ..... 60¢

Fresh-made "Dorothy Lee" Chocolates, per lb. ..... 80¢

—Douglas Street, Lower Main Floor

Yardley's Lavender

A full and fresh stock is now on hand. All sizes Lavender Water, Talcums, Face Powders, Bath Crystals and Tablets, Bath Dusting Powders, Shampoos, Brilliantine, Shaving Sticks and Bowls, After Shaving Lotions, Smelling Salts, Compressed Lavender Flower Sachets, Etc.

—Perfumery Sections

HOW TO CARE FOR THE SKIN AND COMPLEXION

Miss Whitney, the expert on aids to beauty, will give demonstrative talks on this popular subject at frequent periods in our Perfumery and Toiletries Section, First Floor, near elevators.

Women's and Girls' SPRING HATS

On the Bargain Highway Saturday

Hats to suit all types and all ages, floral trimmed or tailored and neatly banded models. At $2.95, $3.50 and $3.95

Children's Hats for all ages, from tiny tots to bigger sisters. At $1.75 $1.95, $2.50 and $2.95

—Lower Main Floor

Spencer's Cottage Paint and Shingle Stain

Very Best Values

Spencer's Cottage Paints for interior or exterior use. One gallon covers 700 square feet—

Regular colors—

Per gallon $3.75
Half gallon $1.95
Quarts $1.05
Pints ..... 65¢

Greens and white—

Per gallon $3.90
Half gallon $2.00
Quarts $1.10
Pints ..... 70¢

Spencer's Cottage Shingle Stain, regular, a gal., $1.19, for $1.50
Four-gallon cans $5.60

Green, regular, a gal., $2.20, for $1.90
Four-gallon cans $6.40

Varnish Stain, light and dark oak, mahogany, walnut and clear. A quart ..... 95¢

Porch Paint, dark green only. A quart ..... 95¢

Window-box Green Paint, per quart ..... 95¢

—Paints, Lower Main Floor

Women's and Children's Hosiery

SATURDAY VALUES

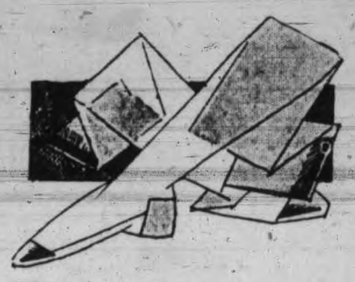

Let us show you the newest shades in "Kayser" Full-fashioned, Silk-to-the-welt Hose, Arab, boulevard, casino, Riviera, atmosphere, champagne, hoggar, cheri, Circassian, nude, illusion, gunmetal, platinum, black and white. A pair $1.95

"Rainbow Stripe" Full-fashioned Silk Hose, beautiful quality, in Mother Goose, blonde, sunl, flesh, blood, crane and dove. Silk extends well over the knee, extra long leg and strong garter top. A pair $1.95

Women's Thread Silk Full-fashioned Hose in black, camel, pongee, hoggar, Circassian and aluminum. A pair $1.50

Women's Fine Gauge Thread Silk Chiffon Hose, full fashioned leg and pointed heels, shown in many shades, with lisle garter tops. Saturday, a pair $1.00

Three-quarter Length Cotton Hose with fancy turnover tops in Airedale, rose taupe, tan bark, black and white. A pair 25c

Fine 1 and 1-rib Cotton Stockings for boys' or girls' school wear, well reinforced, black or brown, just the hose for playing around in the Easter holidays, a pair 25c

Boys' Cotton Golf Hose, neat rib, in black or brown, with fancy colored tops; sizes 7 to 10, a pair 39c

Children's Three-quarter Silk Lisle Hose in grey, champagne, blue, green, yellow, pink and sand, also white, with colored tops; sizes 7 to 9½, a pair 39c

Thread Silk and Fibre Silk Mixture Hose with mock fashioned leg and seamless foot. Shown in black, white, silver, pearl grey, hoggar, illusion, Paloma, camel, beige cameo aluminum atmosphere and champagne. A good wearing hose with smart appearance. A pair 79c

Silk Lisle Half Socks with fancy cuff tops in brown, fawn, romper, jade, champagne, mauve and white with contrasting colored tops; sizes 4½ to 7½, a pair 29c

Children's Rayon Silk Plated Socks in white, champagne, Pablo, sky, pink, sand, mauve, buttercup and peach; sizes 4½ to 7½ a pair, 49c

—Main Floor

BARGAIN HIGHWAY

Shoe Specials

for Saturday

100 Pairs of Women's Smart Pumps and Oxfords marked down to clear at $2.95

310 Pairs of Women's Light Color Pumps, Ties and Straps in a big choice of up-to-date styles, at $3.95

Children's All-leather Sandals, fine quality double-stitched oak tan soles, in smoke elk, tan calf and black patent—

Sizes 11 to 2 at $2.45
Sizes 8 to 10½ at $1.95
Sizes 5 to 7½ at $1.45

Misses' and Children's Patent Leather Strap Shoes and Sandals at $1.95 and $1.45

Children's Oxfords in patent, brown and black calf; sizes 8 to 10½, at $1.95

Men's Tan Calf Oxfords in the new light shades, wide toe last, welted. A pair $3.95

Men's Panco Sole Light Work Boots. There is double the wear in these good boots. A pair at $3.95

Boys' Tan or Black Calf Oxfords on new lasts, a pair $3.50

Boys' Brown Canvas Sport Boots with ankle pads and straps. A pair $1.45

Boys' Brown Elk Oxfords with extension sewn soles. Sizes 1 to 5½, at $2.95

—Lower Main Floor

Men's Clothing and Furnishings on the Bargain Highway

Men's Stripe Flannelette Nightshirts, in several patterns, with collar and pocket; sizes 15 to 19, each $1.29

Men's Tweed Work Pants, and cottonades worsted, five pockets, belt loops and plain bottoms; sizes 32 to 44 ..... $2.25

Men's Bib Overalls, black, dark blue and blue with white stripes; sizes 34 to 44, a pair, at $1.55

Men's Cotton Nap Work Shirts, grey and khaki, with extension collar and pocket; sizes 14 to 17 ..... 98¢

Men's All-wool Sweaters and Lumberjacks, pullover and coat styles, assorted colors and sizes, each $2.95

—Bargain Highway, Lower Main Floor

Electrical Goods Saturday

Electric Lamps, 40 and 60-watt, 1,000-hour test. Saturday, 4 for ..... 65¢

Two-way Sockets of fibreloid, regular 30c each for ..... 20¢

Two-piece Pull-apart Plugs for extensions, Saturday, each, 15¢

Electric Curling Iron, the new short kind, guaranteed element, silk cord and two-piece plug; regular $1.50 value for ... 98¢

Electric Cooking Plates of black Russian iron with brick element and cord complete—

Single Stove, on sale at $3.75
Double Stove, on sale, $6.25

—Bargain Highway, Lower Main Floor

Bargain Tables in Our China and Glassware Department

On the Bargain Highway

Jugs, a set of 3 for $1.00

Fireproof Bakers, a set of 3 for $1.00

Tumblers of Belgian Etched Glass, 12 for ... $1.00

Plain Glass Tumblers, 12 for $1.00

Heavy Glass Tumblers, 12 for $1.00

Glass Jugs, quart size, each at $1.00

Sugar, Cream and Butter Dish, the set for $1.00

Cups and Saucers of blue band English China, 3 for $1.00

China Cups and Saucers in neat decoration, at 6 for $1.00

Breakfast Cups only, clover leaf, 12 for $1.00

Large White Platters, each at ..... 75¢

Glass Sugar and Creams, a pair ..... 75¢

Tall Vases, each .... 75¢

Child's Set, 4 pieces, plate, bowl, jug and mug, 75¢

Chicken Founts, each, 75¢

Set of Mixing Bowls, 3 for only ..... 75¢

Set of Pudding Bowls, 3 for ..... 75¢

Tumblers, 3 sizes to choose from, 12 for ..... 75¢

Syrup Jugs, complete with metal covers, for ... 75¢

China Sugars and Creams, per pair ..... 50¢

Mixing Bowls, 10-inch size, each ..... 50¢

China Egg Cups, gold band, 12 for ..... 50¢

Plain White Teapots, 6-cup size, each ..... 50¢

Colored Glass Vases, each at ..... 50¢

Set of 3 Finger Bowls, 50¢

Cups and Saucers, Bridal Rose pattern, 3 for 50¢

Gravy Boat and Stand in plain white ..... 50¢

Set of 2 Fireproof Bakers for ..... 50¢

Glass Candle Sticks, each at ..... 35¢

Glass Jugs, 1-pint size, each at ..... 35¢

Pickle Jars, hollow stopper, each ..... 35¢

Fruit Dishes, plain white, 6 for ..... 35¢

Butter Dishes, each .. 35¢

Sugars and Creams of panel glass, a pair ..... 35¢

Fruit Bowls, fluted glass, at each ..... 49¢

Children's Mugs, decorated, each ..... 10¢

—Lower Main Floor,—Douglas St. Entrance

Sale of Unbleached Cotton and Bleached Sheeting Ends

Unbleached Cotton and Bleached Sheetings Ends, direct from the mills and marked at much below their regular values.

Unbleached Cottons, suitable for curtains. On sale, a yard, 6¢

Unbleached Cotton of heavier grade. A yard ..... 11¢

Good Quality Unbleached Cotton, for tablecloths, pillow slips, etc. A yard ..... 16¢

Bleached Sheetings, mill ends; 63, 72 and 80 inches wide. Clearing at, a yard, 39¢, 49¢ and ..... 59¢

No Phone or C.O.D. Orders

—Staples, Main Floor

BASEBALL, BOXING TIMES SPORTING NEWS GOLF, FOOTBALL

Local Sunday School Teams Have Chance To Cop Major Share

With Three Titles Already in Bag Victoria Teams Play Two Games To-morrow

By Winning One Game They Will Have Taken Lion's Share; Expect Hot Tussles

With three Sunday School League B.C. championship trophies already tucked away, Victoria basketballers will enter the games to-morrow evening determined to at least capture one game from the Vancouver invaders. Victoria Sunday School League teams have done well in the championship events this season, the "Midgets" surprising with a win last Saturday over the Chown "Comets." The Victoria "Capitols" won the Intermediate "B" title, when they downed the speedy "St Giles" squad last week. First United senior men were victors over the Vancouver "Meteors" and Vancouver was successful in winning the junior girls' trophy after a thrilling overtime game with the "Sunshines" of First United. The "Pelixes" of Chown United, also had the edge over the "Fairfields," of Victoria.

VICTORIA LEADS

The series now stands as follows: Victoria three wins; Vancouver, two wins, with two games to be played on Saturday evening at the Y.M.C.A. Should Victoria succeed in winning only one of the remaining games, they would still be one to the good over the Mainlanders. Two wins for Vancouver would give them the edge by one game. Two wins for Victoria would give the capital five trophies to Vancouver's two.

The games to-morrow will be:

Ladies' "A"—Fidelis vs. St. Marks.

Intermediate "A"—Greys vs. Wesleyans.

St. Marks have already showed that they are a team to be feared, their play on Monday last being of a very high calibre. Fidelis will need to be in good form to secure a win over these speedy young ladies.

Wesleyans are also a strong aggregation who will be able to give the Greys plenty to worry about. This game should be a real exciting one. Both games are billed for the Y.M.C.A. commencing at 8 o'clock.

LAWN BOWLING

The lawn bowling season in Greater Victoria is going to have a great send off.

St. George's Day, April 23, will see the new premises built by the Burnside Club, opened by Walter Cameron Nichol.

Mayor Pendray, together with the reeves from the three adjoining municipalities, have been invited to the ceremony, which promises to be an exceptionally pleasant event.

Members of the Victoria and C.P.R. clubs will be there in force and some visitors from the mainland are expected.

MAKE LONG DAY OF IT

The proceedings begin at 2 o'clock and carry on till midnight.

The green will also be officially declared open for the season and all visitors will be entertained with a short game.

Excellent reports were presented at the annual meeting of the Burnside Ladies' Lawn Bowling Club yesterday afternoon.

The retiring officials were tendered a vote of thanks and the meeting dealt with a considerable amount of business.

Mrs. R. H. Huddlestone was unanimously elected president for the coming season.

The secretary-treasurer, Mrs. A. E. Byng, will carry on until after the opening of the clubhouse, when an executive meeting will be held to deal with applications for membership.

Major J. P. Hibben and the secretary were selected by the ladies to manage the first card game in the new premises to-morrow evening.

Roller Hockey

The play-offs for the roller hockey city championship commence this evening at the Victoria West gymnasium at 7.30 o'clock.

The teams eligible for the play-offs are as follows:

Junior division—Foul Bay Cougars, Saanich Rovers, Times, Dreadnaughts and Ross Bay Rosebuds.

Intermediate — Foul Bay Monarchs, Victoria West, St. Pats and Ross Bay.

Seniors—Colonist and St. Pats.

All the junior and intermediate teams are requested to be present to-night, as the draw for the preliminary games will be made at that time, and three games played that evening.

The semi-finals and finals are to be played next week.

Foley and Snell to Fight This Evening

Vancouver, B.C., April 22.—Joe Waterman, manager of Doc Snell, has requested the local boxing commission that an outside referee be used to handle the bout here tonight when Vic Foley and Snell clash in their ten-round elimination bout.

Waterman presents to the commission that, owing to the importance of the bout and the fact that a world's titular bout with Tod Morgan is at stake for the winner, a neutral referee should be more satisfactory to all concerned.

The commission has not yet given its decision in the matter and may not announce the referee until the ringside

OFF FOR EUROPE

BILL TILDEN

New York, April 22—William T. Tilden, the "Big Bill" of American tennis, sailed last night sailed aboard the liner Columbus with Francis T. Hunter on an official invasion of European tennis strongholds. They will return late this Summer to prepare for defence of the Davis Cup.

The tour, sponsored by the United States Lawn Tennis Association, opens with a team match at Berlin May 6 and 7.

Brutal Spectacle Means Discipline Will Be Enforced

President Williams of Coast League Suspends Brazill For Attack on Umpire

San Francisco, April 22 — For his attack on Umpire Mal Eason yesterday, Frank Brazill, Los Angeles third baseman, was promptly suspended by Harry G. Williams, president of the Pacific Coast League. The suspension was for an indefinite period, and Williams said the penalty would be fixed after investigation.

"Eason telephoned me that Brazill slugged him twice and then, when he was down, kicked him in the head, cutting his ear," said Williams' statement. "This is a disgrace to a great American sport, and a man on the street committing such an act would be arrested.

"It seems to me this brutal spectacle is sufficient answer to those who have claimed that I have been too severe in my efforts to enforce discipline.

REDOUBLE EFFORTS

"I had sensed the approach of some such debacle, and have tried to fend off and protect the umpires. There could be no other culmination to the almost constant, open and underground campaign which has been waged against the umpires for more than a year. Disciplinary measures will simply be redoubled, and baseball in the league will be continued on the basis of real sportsmanship."

The Los Angeles episode was the second in as many days, Manager Marty Krug of the Angels having been suspended indefinitely yesterday morning for an attack on the same umpire on Wednesday.

Canada Makes Plans For Selecting Team For Olympic Games

Trials to be Held in Every Province in Canada, Followed by Two Big Meets

Toronto, April 22.—The selection of field and track athletes for the 1928 Canadian Olympic team will be on a national basis. Every effort will be made by the Olympic committee to fine tooth-comb Canada from coast to coast to uncover the best athletes. Olympic trials will be held in every province in Canada this year some time before July 15. Following these official selection meets will be held in Edmonton, in the West, and St. John, N.B., in the East, about July 1. After this the best of the East and the best of the West whose performance come up to the specified standards will be brought to Toronto for the Canadian championships which will be held August 27 at the University of Toronto Stadium These will be the preliminary trials of 1927, and a good line will be obtained on available material in Canada. Next year there will be an Olympic camp at Montreal when the final selection will be made.

PAY DOLLAR FOR DOLLAR

In these official selection meets the Canadian Olympic committee will pay dollar for dollar in sharing in the expense of athletes from the various provinces who measure up to the standards. This money will come out of the general Olympic funds.

No general coach will be appointed at this time for the athletic team, the allow the various provincial organizations to work this out through their own machinery.

INTERNATIONAL LEAGUE

Buffalo 5, Newark 6.
Syracuse 11, Jersey City 3.
Rochester 1, Baltimore 5.
Toronto 6, Reading 3.

Bats With Hits In Them Looked For By Big League Players

Rookies and Veterans Alike Found Pitching Too Smart For Them Yesterday

Bob Smith Turns in Best Pitching Performance; Automobile Did no Good

New York, April 22 — Baseball that hooked, dipped and whistled down from pitching peaks on several major league diamonds had the veterans and rookies alike fumbling in bat bags to-day for sticks with "hits in 'em."

Brooklyn were most concerned, for Bob Smith, reformed infielder of the Boston Braves, broke his right hand stuff everywhere but against their bats yesterday in shutting out the Dodgers, 3-0. In many ways Bob's brilliant hurling performance was the best of the season. He allowed Brooklyn two hits, the first a slow infield roller in the seventh, and the second a clean single in the eighth. Two passes did no damage when three of five men to reach first base were snuffed out in a double play.

Bob was not alone in his glory, however. Two other National League hurlers turned in four-hit games, while one did the trick in the American circuit. Ray Kremer, who already had won two games for the Pittsburgh Pirates, gave Cincinnati a quartette of safe blows and to make the victory doubly certain, clouted a home run over the left field wall with a man on third base. That was all he had to do to get a 3-2 decision.

GIANTS SUBDUED

Then Alex Ferguson, patient visitor for many years among league leaders, right-handed the stubborn Philadelphia Quakers into a 4-2 victory over the Giants.

Boston fans, hopeful for better days to come, gave Manager Bill Carrigan an automobile before the Red Sox opened the home season against Washington. The tradition among boxers—that if you enter the ring with a garland around your neck you'll come out of it on somebody else's back — held good and Bill's Sox "took one on the chin." 7-4. Murray and Braxton, Senator youngsters, poked out four hits, two each. Tobin hit a homer in the sixth with the bases loaded.

The Yankees posted notice that four-hit performances will be rare against them this Summer by clouting the Athletics again in 13-6. Sammy Gray and Ed. Rommel took most of the punishment.

St. Louis-Detroit and Chicago-Cleveland games were rained out in the American League and Chicago found it too cold to play the St. Louis Cardinals.

NATIONAL LEAGUE

At New York—	R.	H.	E.
Philadelphia	4	7	0
New York	2	4	0

Batteries—Ferguson and Wilson; Barnes, Greenfield and Devormer.

At Brooklyn—	R.	H.	E.
Boston	3	9	2
Brooklyn	0	2	3

Batteries—R. Smith and Taylor; Barnes and Henline.

At Pittsburgh—	R.	H.	E.
Cincinnati	2	4	0
Pittsburgh	3	9	1

Batteries—Rixey and Hargrave; Kremer and Smith.

Chicago-St. Louis—Rain.

AMERICAN LEAGUE

At Philadelphia—	R.	H.	E.
New York	13	15	2
Philadelphia	6	10	1

Batteries — Moore and Collins; Gray, Willis and Cochrane.

At Boston—	R.	H.	E.
Washington	7	11	2
Boston	4	4	0

Batteries—Thurston, Braxton and Ruel; Wingfield, Russell, Welzer and Hartley.

St. Louis-Detroit—Rain.

Cleveland-Chicago—Rain.

COAST LEAGUE

San Francisco, April 22.—Aided by hard and timely hitting, Walter Mails pitched San Francisco to an 8-5 win over Oakland yesterday. A home run by Averill, off Boegler in the first inning scored two men ahead and gave the Seals a three-run lead. The Oaks tied in the fifth. Burbarker also homered with one one, but the Seals came back in the next frame for three more tallies and were never in danger again.

	R.	H.	E.
Oakland	5	10	0
San Francisco	8	11	2

Batteries — Boehler and Bool; Mails and Vargas.

Portland, April 22.—Portland lost to the Missions again yesterday, 5-1. Mission nine landed on John Couch for four hits and three runs in the eighth, clinching the game. Portland had thirteen runners left on bases.

	R.	H.	E.
Missions	5	9	0
Portland	1	7	1

Batteries—Christian and Whitney; Couch, Powder and Wendell, Yelle.

Los Angeles, April 22.—Fisticuffs took the spotlight from baseball for the second consecutive day in yesterday's game between Sacramento and Los Angeles, in the Pacific Coast League, when Frank Brazil, Angel third baseman, attacked Umpire Eason after a decision on a close play at third.

	R.	H.	E.
Sacramento	9	10	2
Los Angeles	5	9	5

Batteries—Rachac, Keffe, Keating and Severeid; Weathersby, Hamilton and Sandberg.

Seattle, April 22.—The Seattle Indians beat themselves yesterday in the third game of the series with Hollywood. The score was 5-1, giving the Stars a one-game edge on the series.

	R.	H.	E.
Hollywood	5	12	1
Seattle	1	9	3

Batteries—Fullerton and Murphy; Graham, Brandt and Schmidt.

Both Teams In Fine Shape For Cup Final

Cardiff City to Reach London To-night, While Arsenal Are Already There Awaiting Referee's Whistle; Wembley Stadium Ready to Receive Huge Crowd; Interest in League Game, With Newcastle and Huddersfield Struggling for Lead

London, April 22 (Canadian Press Cable).—Wembley Stadium, the venue of the English Football Association Cup final to-morrow, was ready to-day to receive the huge crowd that will watch the Cardiff City and Arsenal teams battle for supremacy.

Reports from the Arsenal and Cardiff City camps indicated the teams were in first-class condition. Cardiff City, who have been staying for the past three days at Southport, will come up to London to-night. Arsenal, of course, are at home here.

The teams will be as follows:

Arsenal—Lewis, Parker, Kennedy, Baker, Butler, John, Hulme, Buchan, Brain, Blyth and Hoar.

Cardiff City—Farquharson, Nelson, Watson, Keenor, Sloan, Hardy, Curtis, Irving, Ferguson, Len Davies and McLachlan.

London, April 22.—While the whole country is buzzing with speculation as to the outcome of the English Cup fight on Saturday when Arsenal will face Cardiff City at Wembley Stadium in the final contest, interest nevertheless continues lively in the battle for league honors. The struggle between Huddersfield Town and Newcastle United is a titanic one.

Huddersfield were able to reduce Newcastle's lead to four points by virtue of their 1-0 victory over the Tynesiders last Tuesday, but with only three more games to go their task of clambering into the championship position again would seem to be hopeless.

If Mary's a Good Girl For Just Three Years She'll Be Taken Back

New York, April 22—Confronted by the possibility of a dissenting movement in the West over the issue of Mary K. Browne's ineligibility for amateur golf competition, the United States Golf Association to-day indicated through its secretary, H. H. Ramsay, that the door would be open to her reinstatement only after the usual three-year "good conduct" period.

"The rule which applies to all cases where a golfer is deemed to have capitalized his skill will apply in the case of Miss Browne," explained Mr. Ramsay, who is chairman of the amateur status committee. "It is impossible to forecast what the executive committee would do—we will cross that bridge if and when we come to it."

Sooke And Luxton School Team Play Final Hoop Game

Bryant Cup at Stake To-morrow Night at Sooke and Season Will Wind up

Sooke, April 22.—As far as Sooke is concerned, the 1926-27 basketball season will come to a close to-morrow night in Charters' Hall. Two fast games are billed for the evening. The first is a school game, between Lulxton and Sooke. Following this fixture, the old-time rivals, the Scarlet Runners of Victoria, and the Red Wings of Sooke, will do battle.

The first game, which is due to start promptly at 8 o'clock, will decide which school is to hold the Bryant Cup, which has been competed for by five schools in the district. The league ended with Luxton and Sooke tied for top place. It was decided that a "home-and-home" series between the two schools should be played, the total number of points to count. Consequently, Sooke journeyed to Luxton on Thursday last, where they lost the first game by 20-10. In order to capture the silverware on Saturday night, the Sooke School must pile up a lead of at least eleven points. Charlie Pillar will handle the whistle. It is expected that Jim Bryant, the donor of the cup, will be at Sooke to make the presentation to the successful team.

The games will be followed by a dance, the music for which will be provided by George Ozard's 4-piece orchestra. As this is the last dance of the season, a large crowd is anticipated.

BOBBY JONES AT LAST FALLS FOR THE DOLLAR SIGN

Atlanta, Ga., April 22.—Bobby Jones, British and United States open golf champion, has decided to write a series of articles on golf for a newspaper syndicate, it was learned to-day.

It was said that his decision was prompted by the ruling of the States Golf Association in New York, that his writing would not affect his amateur status in the game provided he wrote his own articles.

News of his action caused some surprise, especially in circles where he has long been regarded as the best example of an amateur. Hitherto it is understood he has refused thousands of dollars for articles on golf.

ST. HELEN'S WIN

London, April 22.—St. Helen's Recreation defeated Rochdale Hornets by eleven points to nothing in a rugby league (Northern Union) game at St. Helen's yesterday.

NO MATTER WHO TUNNEY FIGHTS, HE WINS MONEY

New York, April 22. — Gene Tunney expects to get for his first defence of the world's heavyweight championship in September at least as much as the $750,000 Jack Dempsey is understood to have received in their title bout last year.

Tunney, just back from a transcontinental vaudeville tour, disclosed that by agreeing to fight the winner of Tex Rickard's elimination tournament, he will receive more than he would otherwise. "Rickard is making big money out of the elimination bouts," Tunney said.

Tunney declared that all his fighting plans this year are in Rickard's hands.

"It makes no difference to me who the challenger is," said the champion.

It is estimated he collected more than $100,000 for his vaudeville tour.

Soft Ball Teams Will Start Play This Year May 2

Twenty-two Entries Received at Annual Meeting Held Last Night in Y.M.C.A.

Soft ball teams will swing into action this year on Monday, May 2. At the annual meeting of the league held last night in the Y.M.C.A., twenty-two teams made application for entry into the various sections of the league.

The league schedule will be played in two halves and each team will meet the other once in each half. The league will be divided into four sections, to be known at A, B, C and D. This year the winners of each half of the schedule will play off for their sectional championship. Following this the various section winners will compete for the city championship.

The following entries have been received up to date: Hillcrests, Y.M.C.A. "A" and "B," Navy, Cameron Lumber Company, Lemon Gonnason, Flimley & Ritchie, Byrant's Bluebirds, Tillicums, Hudson's Bay, Foul Bay, Onwegos, Normal School, Andreans, Garrison, Albion Stove Works, Colonist, Victoria Brass & Iron Works Andreans "B," Gyros, Foresters and Cameron Woodmen.

NEW BACKSTROKE RECORD

Hollywood, Cal., April 22.—Frank Ploessel, swimming unattached, set a new Pacific Coast 150-yard record backstroke) in winning the national junior championship, the feature event of a swimming meet here last night. The new mark is 1 minute 45 2-5 seconds.

Edmonton Grads Are Women's Basketball Champions Once More

Speed of Toronto Lakesides Offset by Superior Combination and Shooting

Westerners Won Both Games of Series; Converting Free Throws Helped

Toronto, April 22. — Edmonton Grads captured the Canadian senior ladies' basketball championship here last night when they defeated Toronto Lakesides, champions of Eastern Canada, 19 to 14, in the second of a two-game series for the title. The Grads won the first contest, 34 to 24.

Last night's game was hotly contested throughout, but the superiority of the Edmonton quintette in combination and shooting gave them an advantage which the speed of the Lakesides could not overcome.

The teams were tied at four-all at the end of the first period. The Grads took the lead in the second when they counted on two beautiful baskets and three foul throws, giving them an 11-5 advantage. The third was about the best of the game with the machine-like play of the winners standing out. The final session favored the locals and they outscored the winners, 4 to 3, but were unable to wipe out the lead, the game ending 19 to 14.

WON ON FREE THROWS

Toronto missed many excellent chances to score through their inability to count on foul throws, while the Grads on the other hand seldom missed an opportunity to add a single point to their score. The winners checked better than their opponents, and this accounted for numerous Toronto scoring attempts being frustrated at a safe distance from the baskets.

As in the first contest the locals were first to score. They started off with a rush, carrying the attack to the Grads who became a bit disorganized. Miss Dunlop scored for her team on a foul throw to Lakesides and two baskets, one by each team resulted in a 4-4 deadlock at the end of the first quarter. Starting the second session, the Grads, playing like a well oiled machine, took command of the situation and held the upper hand for the balance of the game, though hard pressed in the closing minutes when the locals fought back furiously in a vain attempt to at least gain victory on the final game.

PRACTICAL GOLF

By George Gadd

NO. 1.—THE PENALTY OF UNDERCLUBBING

I do not think there is a worse fault amongst amateur golfers than the persistent manner in which they try to make a club do more than it was designed to accomplish.

Probably the most absurd club is the mid-iron. It is no exaggeration to say that it is often taken when a brassie or a spoon is needed. I can only suggest as a reason for this, that an iron makes it easier to get the ball up. But right through the game there is an unfortunate tendency for the player to underclub himself. When he should use a mid-iron, he takes a mashie or jigger and forces the shot.

The iron shot up to the hole demands more accuracy than any other in the game. In driving, for instance, a ball that finishes safely on the fairway is considered to be good enough, and the average fairway is about forty yards in width. Now, in regard to the iron shot up to the hole, the entrance to the green is seldom more than fifteen or eighteen yards wide. In these circumstances, it will at once be seen that greater accuracy is essential than when a driver is used.

I think it is safe to say that seven out of every ten shots which go wrong finish to the right. That is to say they have been either sliced or pushed out. It is no doubt because this error is so common that special pains have been taken to see that it is adequately punished.

In modern golf architecture, the aim seems to be to have a dog-leg type of hole, and invariably the turn is to the right. Under these conditions the hole is usually tucked away behind a bunker or mound with the result that the poor player who has pushed or sliced his shot finds that even if he is not in the bunker, he has to pitch over it, and it is almost impossible to lay the ball anywhere near the hole.

"Keep away from the right," is sound advice, and one way to do this is to stop forcing the shots. Indeed, in my experience one seldom gets into trouble by taking a slightly stronger club that may seem necessary. Be up with your second shots as well as with your putts.

Perhaps the chief reason why one should guard against under-clubbing is that one is then able to play the shot easily, and, if you do that you will be much less liable to slice or push the ball out.

How the pushed-out ball and the slice occur, and how both these serious faults may be prevented, I will explain in another article.

WILDMAN WINS

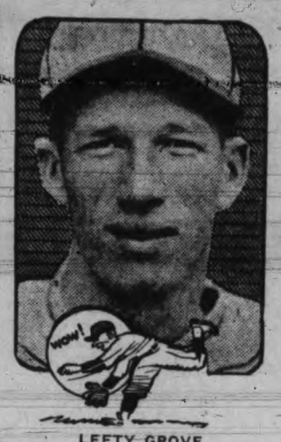

LEFTY GROVE

Connie Back's $100,000 pitching prize, won a game for his master on Wednesday with the help of his catching mate, Mickey in the majors, had a tough job Cochrane, who clouted a home-run. Grove, in his first season owing to his wildness but last year he was better and he looks for a big time this year. Grove is said to be the nearest approach to the famous Rube Waddell that has gone up to the major leagues.

Tommy Fielding And Pollett Are Ready For Sound of Gong

Good Card Arranged For Tillicum Athletic Club's Big Smoker To-morrow Night

Tommy Fielding of Victoria and Henry Pollett of Nanaimo, the principals in the main bout to be staged at the big smoker of the Tillicum Athletic Club to-morrow night, are in first-class condition and ready for the sound of the gong. The smoker will be held at the old quarters of the club, 1305 Broad Street.

Seating accommodation has been arranged for 1,000 people and according to the advance sale of tickets a bumper crowd is anticipated.

Fielding and Pollett held their final workouts last night and to-day are resting up for their six-round battle.

Four preliminary bouts have been arranged and several good local fighters will be seen in action.

Baptiste Thomas of Sidney is billed to go four rounds with Tommy Stevens in the semi-windup. These boxers are in the light heavyweight class.

Tommy Woodley and Noel, the fighting barber, will meet in a three-round battle. Danny Pascoe, the slugging windmill, meets Harry Smith in three rounds.

Ernie Woodley and Eggenburger from the garrison, will step around the squared circle for three rounds.

The officials for the tournament are as follows: Judges, Herb Shade and Bob Vipond; timekeeper, Len Oliver; announcer, Dave MacFarlane; referee for the main event, Joe Bayley; referee for the preliminaries, Scotty MacKay.

The first bout will get under way at 8 o'clock.

Ladies Play Team Match at Uplands

To-morrow at the Uplands Golf Club the annual ladies' match between teams captained by the ladies' captain and secretary will be played. The match will be decided by total holes won. The draw follows, the member of the captain's team being mentioned first in each instance:

Mrs. Sanders vs. Miss M. S. Fraser.
Mrs. Nickson vs. Mrs. Macfarlane.
Mrs. Eve vs. Mrs. Ellis.
Miss McNaughton vs. Miss Hiscocks.
Mrs. Peachey vs. Mrs. Price.
Mrs. Unsworth vs. Miss Cass.
Mrs. Hepburn vs. Mrs. Semple.
Mrs. Menendez vs. Mrs. Loveland.
Miss J. Angus vs. Mrs. Geiger.
Miss Turnbull vs. Mrs. McDonald.
Mrs. Halls vs. Miss Boo Wilson.
Miss K. Fraser vs. Miss E. M. Mills.

DIES ROWING

London, April 22.—T. W. J. Kent, twenty-one, was rowing yesterday with the Brasenose College, Oxford, eight at practice when he suddenly collapsed and fell overboard. He died almost immediately. He was a son of C. W. Kent, the noted oarsman, who in 1891 was stroke for Oxford in the annual boat race with Cambridge, which was won by Oxford.

Two First Division Soccer Matches Are Scheduled To-morrow

Double-header Will be Played at Royal Athletic Park With First Game at 2.15 p.m.

Victoria Wests to Meet Esquimalt and Saanich Thistles Play James Island

First Division soccer teams will engage in two league matches to-morrow afternoon. A double-header will be staged at the Royal Athletic Park, and the games will be as follows:

2.15 p.m.—Victoria Wests vs. Esquimalt. Referee, Dave Swan.

4.00 p.m.—Saanich Thistles vs. James Island. Refere, Frank Saunders.

Last week Esquimalt fell by the wayside at the hands of the Saanich Thistles. This was second defeat suffered by the dockers this season, and both have been at the hands of the Thistles. To-morrow Esquimalt will be at full strength, and have no doubts as to the outcome of the match. The Wests will trot out their usual line-up, and are hoping for a victory.

In the second game the Thistles will field the same team that beat Esquimalt last week. The Saanich lads feel that they are in their stride, and will field a fast young team backed up by several veterans.

Junior and juvenile soccer game scheduled for to-morrow are as follows:

JUNIOR LEAGUE

Five C's vs. Ex-High United.

JUVENILE LEAGUE

Saanich "A" vs. Burnside Tillicums.
James Bay vs. Saanich "B."
Esquimalt vs. Three C's.
Royal Oak Midgets vs. Saanich Thistles.

Some of the teams will be:

Saanich Thistles—Hetherington, Kennedy, Harper, Millar, Crowe, Crowe, Kelman, Minnis, Burns, Price Ewing.

Royal Oak Midgets—Connorton, Martin, Blanco, Robbins, Campbell, Scruton, Thorpe, Pye, Blanco, Robbins and Browne.

Five C's—Jelliman; Essler and Jackson; Collins (Capt.) Viggers and Vickers; Sutton, Quainton, White, Groves and Viggers.

HORSE RACING

Salt Lake, April 22.—Results of racing here yesterday follow:

First race, four and one-half furlongs—1, Honey Bird, $11.20, $4.40, $3.20; 2, Manoa, $4.40, $4; 3, Foe, $5. Time, .57.

Second race, four and one-half furlongs — 1, Moonshine Frank, $4.40, $2.80, $2.60; 2, Olympian King, $4.20, $3.20; 3, Hoocreek, $5.40. Time, .56 1-5.

Third race, mile and one-sixteenth — Au Revoir, $12, $5.60, $4; 2, Mackamore, $12, $7.40; 3, Evelyn Brown, $8. Time, 1.52 3-5.

Fourth race, Newhouse Course—1, Latisha, $7.80, $5.80, $3.20; 2, Wracklane, $14, $4.20; 3, Stanford, $2.80. Time, 1.15.

Fifth race, five furlongs—1, Jerry, $5.20, $4.20, $3; 2, Ajax, $3.40, $2.60; 3, Jimmy, $2.80. Time, .38 4-5.

Sixth race, five furlongs — 1, Ask John, $9.60, $4; Hoatzin, $3.40; 3, Marjorie Seth. Time, 1.02.

Seventh race, mile and one-sixteenth—1, Rough and Ready, $5.20, $3.40, $2.60; 2, Margie K., $6.40, $3.60; 3, Ponomoi, $3.40. Time, 1.49 2-5.

Eighth race, seven furlongs — 1, Sylvanus, $7.80; $4.20, $2.60; 2, Jersey Red, $3.60, $3.40; 3, Princess Hermes, $7.60. Time, 1.30 4-5.

Naval Officer Makes A Direct Hit at Hole Fourteen at Oak Bay

A direct hit on hole fourteenth at the Victoria Golf Club was registeerd by Lieut. H. N. Lay of H.M.C.S. Patrician, yesterday. Lieut. Lay had the right lay for the tee, his range being correct, his direction dead centre, and his angle of sight figured to a certainty. The ball dropped on to the green and ran to the cup and fell in. Lieut. Lay played out his match with R. W. Fowler of the Canadian Bank of Commerce, Portland, and they carried it to the nineteenth hole, so reports say.

SCOTT AWARDED DECISION

London, April 22.—Julius Okus, former Wall Street clerk, was disqualified in the sixth round in his fistic encounter with Phil Scott, British heavyweight champion, at Olympia last night.

ROCHESTER CLUB SOLD

Rochester, N.Y., April 22.—Sale of the Rochester Basball Club of the International League to George T. Stallings, Walter E. Hapgood and a "civic group" of seven, whose identity has not been disclosed, was completed yesterday.

The sale price was not made public.

BOY WAS KILLED BY FALLING WINDMILL

Craik, Sask., April 22.—Teddy Spratt, sixteen, died of injuries received when a horse he was riding ran away and crashed into a windmill. The impact broke a support of the mill, causing it to topple over. Thinking he was running clear of the windmill, the boy instead ran into the path of it and was pinned to the ground.

AT THE THEATRES

EVELYN SELBIE IN CHARACTER ROLE IN "ROSE OF TENEMENTS"

Due to her tremendous success in a characterization in "Flame of the Argentine," an F. B. O. production, selected Evelyn Selbie to create the role of "Sara Kaminsky" in "Rose of the Tenements."

"Rose of the Tenements" is the screen feature this week at the Playhouse Theatre with Shirley Mason starring and Johnny Harron heading the support cast. Phil Rosen, whose directional successes include "Abraham Lincoln," was selected to bring this picturization of John Moroso's novel, "The Stumbling Herd," to the screen.

JOHN BARRYMORE IN "DON JUAN" IS VARIETY SHOWING

There is much discussion as to the pronunciation of the name "Don Juan," now that Warner's spectacular feature picture of that name, starring John Barrymore, is being shown at the Variety Theatre.

Lord Byron, whose "Don Juan" is most generally known, rhymed the word with "drewn-on"; not because he did not know the Spanish pronunciation but because he preferred the Anglicized form. The English follow this lead and cultivated Englishmen pronounce the word "Jewon."

The Spanish, of course, call it "whan." All of which leads to the conclusion that one may say "Don Jewan" or "Don Whan, and be right.

DUTCH COMEDIAN PLAYS ROLE WELL IN DOMINION FILM

Fred Gambold, one of the first Dutch comedians of the stage, is at it again on the screen. He plays the Dutch innkeeper in Marion Davies's new Cosmopolitan starring vehicle, "The Red Mill," which is now appearing at the Dominion. "The Red Mill" is a comedy romance of Holland adapted from the Victor Herbert stage hit. Included in the cast are Owen Moore, Louise Fazenda, Snitz Edwards, Russell Powell, Kari Dane, William Orlamond and others. It is a picturesque romance of Holland and was produced at the Metro-Goldwyn-Mayer studio.

Where To Go To-night

Capitol—"Three Hours."
Columbia—"The Last Trail."
Dominion—"The Red Mill."
Variety—"Don Juan."
Crystal Garden—Dancing and Swimming.

TOM MIX MAKES DARING RESCUE IN "LAST TRAIL"

Tom Mix, playing the role of Tom Dane, in his latest Fox Films drama, a version of Zane Grey's famous Western novel, "The Last Trail," which is now showing at the Columbia Theatre, rescues a white girl from the camp of the Sioux Indians, who are on the warpath in their last efforts to drive the white men from the buffalo hunting grounds of the Dakotas.

Mounted on Tony, his sure-footed horse, Mix, followed by Lee Shumway, playing an army scout, dashes into camp, rescues the girl and races away. The race and the fight continues to the gates of the stockade, where soldiers see the dash of the gallant horsemen, open the gates and turn their rifles loose.

"THREE HOURS" AT CAPITOL IS GREAT EMOTIONAL FILM

"Three Hours," First National picture starring Corinne Griffith, capably supported by John Bowers and Hobart Bosworth in an unusually fine cast, is this week proving a strong attractions at the Capitol Theatre.

Miss Griffith, as the victim of an unjust and unreasonably jealous husband, who divorces her on purely circumstantial evidence, taking her child from her, gives one of the greatest emotional performances of her career.

Hobart Bosworth gives a powerful and convincing portrayal of the cruel husband, and Bowers is idealy cast as the friend in need.

The vaudeville attractions this week at the Capitol Theatre are varied and entertaining. They include More and Francis, noted Fancho and Marco artists in a song and musical comedy presentation; Beatrice Nelson, soprano, in song selections, and the Harmony girls with Frank Smith in a song and dance specialty.

RUSSIAN BARITONE TO SING AT EMPRESS

ALEXANDER ZNAMENSKY

FIFTEEN BEAUTIES ON SCREEN NEXT WEEK AT DOMINION

The biggest fashion show this side of Paris, France, arrives in Victoria next Monday, when Esther Ralston's first Paramount starring vehicle "Fashions For Women" opens at the Dominion Theatre.

The picture is said to brim over with more youth, romance, comedy and up-to-the-minute gowns than have been seen since "The Dressmaker From Paris." In all, more than a score of complete outfits, designed especially by Travis Banton, one of the world's most noted style creators, are worn by a bevy of fifteen beautiful mannequins in a colorful fashion show sequence.

The story of "Fashions For Women" was adapted for the screen by Herman Mankiewicz and Jules Furthman from the famous stage success "The Girl of the Hour." It was scenarized by Percy Heath.

SCREEN VERSION OF "MICHAEL STROGOFF" SPECTACULAR DRAMA

The coming to the Capitol Theatre next week of the Universal-Film de France picturization of Jules Verne's famous old melodrama, 'Michael Strogoff," will undoubtedly awaken the fondest of memories among the men and women of Victoria who witnessed it as a stage play in years gone by.

Dramatized fifty years ago by the author, Jules Verne, and Adolphe D'Ennery, it became popular in all parts of the world where there was a theatre, or even a town hall. The hero, Michael Strogoff, the courier of the Czar, has a heroic part indeed and one well calculated to win the lasting affection and remain fixed in the memory of the audience.

This, the first filming of the popular book and play, will surely appeal to its old admirers, as it is presented on a scale impossible to the limitations of the stage, and which dwarfs even the famous Kiralfy spectacles, in their day the pinnacle of theatrical splendor. Ivan Moskine, a European screen idol, has the title role.

MONEY IN ADVERTISING

More than $2,000,000 will be spent for broadcasting talent in 1927 by sponsors of commercial programmes over the WEAF chain of stations, says Merlin Hall Aylesworth, president of the National Broadcasting Company.

Canadian Pacific Railway excursion to Bellingham Tulip Festival, May 6. Princess Louise leaves Victoria at 9.30 a.m. Adults, $2.05; children, $1. Leave Bellingham 5.30 p.m. Tickets now on sale. ***

SCENE FROM "MICHAEL STROGOFF"

The story from which the above scene was taken was written by Jules Verne, well-remembered writer of "Twenty Thousand Leagues Under the Sea," and "Round the World in Eighty Days." "Michael Strogoff," a melodrama filled with spectacular and thrilling moments, will come to the Capitol Theatre on Monday for a week's run.

CAPITOL VAUDEVILLE and Pictures
All This Week at Popular Prices
CORINNE GRIFFITH
In Her Biggest Triumph
"THREE HOURS"
Also Comedy, News and Review
The Stage—Twice Daily
MORD AND FRANCES Offer a Medley of Melodies
THE HARMONY GIRLS With FRANK SMITH English Comedian
BEATRICE NELSON Soprano
Concert Orchestra

Capitol Commencing Monday
JULES VERNE'S Mighty Melodrama!
MICHAEL STROGOFF
THE SECRET COURIER
AN AMAZING STORY OF LOVE, ADVENTURE AND INTRIGUE,
Gorgeous Scenes of Barbaric Splendor in NATURAL COLORS,
Thrills!!
Starring
Ivan Moskine
Europe's Celebrated Screen Idol
THE YEAR'S MELODRAMATIC TRIUMPH!

DOMINION NEXT WEEK
NO RAISE IN PRICES!
ANNOUNCING THE FIRST ANNUAL
BATHING BEAUTY COMPETITION
DON'T MISS IT!
Feature Presentation
"Fashions for Women"
With
ESTHER RALSTON
Showing the correct 1927 styles from Paris

MUSICAL FESTIVAL
Continues To-day and Saturday
To-night in First United Church
7.45 o'Clock
Address by S. J. Willis, LL.D., Superintendent of Education
Soprano Solo Winner
Final for Pianoforte Solo (Open)
Men's Elocution Winner
Competition for Intermediate Church Choirs
Bass Solo Winner
Violin Solo (Open) Competition
Final for Contralto Solo
Competition for Ladies' Choirs
COMPETITIONS TO-MORROW 10.00 A.M.
First United Church, Temple Hall, First Baptist Church
Senior Violin Competition, Temple Hall, 2.00 p.m.
SATURDAY IN ARENA, 7 P.M.
Massed School Choirs Male Voice Choir Competition Band Contest
Special Street Car Service
ADMISSIONS:
All Morning and Afternoon Sessions, Children under twelve, 15c; Adults, 25c. Friday Evening Session, Children under twelve, 25c; Adults, 50c.
Grand Concert in the Arena, Saturday Evening. Children under twelve, 25c; Adults, 50c; 150 Box Seats at $1.00.

DOMINION
NOW SHOWING
MARION DAVIES
in
"The Red Mill"
CHARLIE CHAPLIN
in
"Shoulder Arms"
EIGHTH CHAPTER
"The Collegians"

TOM MIX
and
TONY
THE WONDER HORSE
in
"THE LAST TRAIL"
You have never seen Tom Mix in Such a Thriller
COMEDY. "THE SILENT FLYER"
Matinee 15c, Eve. 25c, Children 10c
Ed. Holloway at the Orchestral Organ
COLUMBIA

PANTOMIME
Big Double Bill—All Week
Stage Offering—Reg. Hincks Presents
Easter Pantomime
ROBINSON CRUSOE
And His Man Friday
Positively the Funniest for a Long Time
Screen Presentation With Shirley Mason and Johnny Harron
'ROSE OF THE TENEMENTS'
Playhouse Comedy—Bert Zala's Orchestra
Nights, 7-11. Usual Prices
PLAYHOUSE

Matinees 15c, Nights 25c, Children 10c. 2 to 11—All Week
VARIETY

CEDIA BRAULT
ROYAL THEATRE
TUESDAY, APRIL 26, 8.30
PRICES: 85c, $1.10, $1.65, and $2.20. Loges, $3.30. Boxes $2.50
Direction Kiwanis and Ladies' Musical Clubs
Seat Sale at Theatre Friday, April 22.
HEINTZMAN PIANO

"John, why don't you wear tailored-to-measure clothes?"

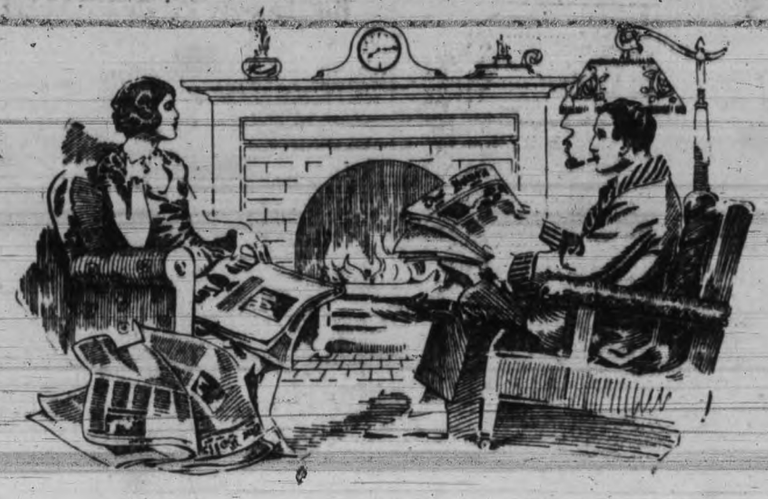

At Tip Top Tailors you can get a good suit tailored to your measure for only $27

Why pay more?

Here we offer you the finest all-wool fabrics, imported from the leading markets of the world, in the season's newest up-to-date shades and patterns.

See Tip Top Clothes now! Every garment—suit or top-coat—is tailored to your individual measure with a guarantee of satisfaction at our one standard price of $27.00.

Come in and see these beautiful new fabrics. You have your choice of any material in the store, tailored in any style you like, for only $27.00. Why wear ready-mades?

ONE PRICE TO MEASURE
Tip Top $27 Clothes
TIP TOP TAILORS
The World's Largest One Price Tailors
650 YATES ST.
Men living outside the City—write for samples and self-measurement forms. We guarantee to satisfy.

Happy---
Are Motorists Who Always "Fill Up" With—
AMALIE
100% PURE PENNSYLVANIA OIL
Join this happy group of car drivers who never have lubrication worry, who never have repair bills because of poor oil—and who never will.
These motorists get maximum distance for their money—at least 1,000 perfect miles from every filling of AMALIE OIL.
Don't Say "Eastern" Oil
Insist on AMALIE OIL
The "Highest Grade Oil in the World"
Sold Only By Authorized Dealers
REVERCOMB BROTHERS LIMITED
Vancouver Island Distributors 834 Yates Street
Enjoy 1,000 Perfect Miles

FINANCIAL — STOCKS — GRAIN — BONDS — MARKETS

Wall Street TO-DAY

Last Minute News on Stocks and Financial Affairs

New York, April 22 (By R. P. Clark and Co).—General Motors sold at a new high level to-day. There were other strong spots among the high-priced issues suc has Atchison, American Smelting, Dupont, Baldwin, St. Louis, S. F. common and General Electric, but many of them followed the course of the main body of stocks in the late dealings. In the oils, Marland was a soft spot, reflecting the unfavorable statement, credited to President Marland, also others in this section were effected by the same influence and the increase reported in the Seminols pool published this a.m.

The news showed little change, except where it affects special issues. Omission of the dividend on Electric Refrigeration accounted for pressure on this stock, also the expectancy of an extra dividend rate by General Motors in the present quarter is accounting for active buying of that stock.

The market continues to be more or less of a specialty affair in so far as bullish operations are concerned. The major portion of the list seems to encounter liberal selling on minor bulges which leads to the conviction in conservative quarters that that distribution is being conducted on favorable opportunities.

New York, April 22 (By B.C. Bond Corporation's direct Wall Street wire)—The Wall Street Journal's stock market edition this afternoon says: Action of the main body of stocks throughout the session demonstrated that great satisfaction existed in high banking circles regarding money conditions irrespective of what steps are taken about the rediscount reduction. General Motors engaged in another violent uprush followed by DuPont, General Electric, Macy, Case Threshing and American Radiator. In the railroad department a new high for its entire history was reached by Atchison while old line stocks, like Delaware and Hudson and B. and O., sold at the best prices attained since before the war.

Some profit-taking came into the leaders in the late afternoon, but the recessions from the day's highs were not important. Oil shares displayed renewed weakness, moving downward under the leadership of Marland, which broke to new low ground for the year.

Selling was started by the statement of President Marland that companies engaged extensively in the production of oil and casinghead gasoline were losing money in those branches of the industry, while the marketing departments of the petroleum trade were put in a similar plight by a very expensive price war.

Bearish professionals were thrown into urgent retreat by the appearance of powerful demand in many sections of the list around noon. Delaware and Hudson was a feature of pronounced strength in the railroad group, rising to the highest levels reached since 1907.

CALGARY OILS
(By R. P. Clark & Co. Limited)

	Bid	Asked
Advance	.16	..
Alberta Pacific	.14	..
British Dominion	.30	..
Illinois Alberta	.35	..
McDougal Segur	.65	..
McDougal Ex.	..	1.25
McLeod	2.75	2.80
Mill City	..	.30
Royalite	.25	.26
Turner Valley	.25	..
United	.75	.90
Vulcan	..	2.90

SILVER

London, April 22.—Bar silver, 26¼d per ounce. Money, 3¼ per cent. Discount rates: Short bills, 3¾ to 3 11-16 per cent.; three months' bills, 3¾ per cent.

NEW YORK STOCKS

NEW YORK STOCK EXCHANGE, APRIL 22, 1927

(Supplied by two local stockbrokers over direct New York wire)

	High	Low	Close
Ajax Rubber	11-2	11	11-2
Allied Chemical	144-5	143-3	143-6
Allis Chalmers	105	103-6	103-6
Amn. Beet Sugar	22-3	22-3	22-3
Amn. Bosch Mag.	16-6	16-6	16-6
Amn. Can	47-3	46-3	44-6
Amn. Car & Fdy.	102-6	102-4	102-5
American Ice	131	130	130
Amn. Locomotive	112-2	111	112-1
Amn. Radiator	120	118	120
Amn. Smelters	152-2	149-7	151-4
Amn. Steel Fdy.	44	43-6	43-6
Amn. Sugar & Ref.	91	90	90-4
Amn. Tel. & Tel.	165-4	164-4	165-4
Amn. Tobacco	128	127-6	128
Amn. Woolens	19-2	19-2	19-2
Anaconda Copper	48-1	47-6	47-6
Assd. Drygoods	44-2	43-5	44-2
Atch., Topeka & S.	186	182-6	184-6
Baldwin Loco.	192-2	189-4	191-4
Balto. & Ohio	118-7	116	118-6
Beech Nut Pkg.	53-1	52	52
Bethlehem Steel	51-4	50-5	50-7
Burns Bros. "A"	99	99	99
Butte & Superior	9-4	9	9-4
Calif. Packing	66-6	64	66-3
Calif. Petroleum	25-2	25	25
Canadian Pacific	182-2	182	182
Cerre de Pasco	62-6	62-4	62-6
Chandler-Cleveland	13-2	12-1	13
Chesapeake & Ohio	169-7	168-2	169-7
Chic., Mil. & St. P.	14-6	14-6	14-6
Do., pref.	23-6	23-4	23-6
Chicago Northwestern	84	82-6	84
Chic. Pneumatic Tool	132	132	132
Chicago R.I. & Pac.	100-4	99-4	100-3
Chile Copper	38-1	37-7	38-1
Chrysler Motors	44	42-4	42-5
Coco Cola	199-4	198-7	199-3
Colo. Fuel & Iron	83-1	78-7	81-5
Columbia Gas	94-7	93-7	93-7
Consolidated Cigars	79-2	78-6	79-2
Consolidated Gas	99	98-5	98-5
Continental Can	64-2	64	64-2
Continental Motors	12-2	12-1	12-2
Corn Products	61-7	59-7	61-6
Crucible Steel	90	89-2	89-2
Davisson Chemmical	28-2	27-4	27-4
Delaware & Hudson	202	197	200-4
Delaware Lack.	167	164	166-2
Dodge Bros.	18-6	17-6	17-7
Do., pref.	72-4	70-6	71-5
Dome Mines	7-6	7-6	7-6
Dupont Powder	253-6	249-1	250
Eastman Kodak	141	141	141
Elec. Str. Battery	67-3	65-1	65-5
Erie R.R.	56-3	55-3	56
Famous Players	107-5	106-6	107-5
Fisk Tire Co.	19-2	18-5	18-6
Fleischmann	54-6	54-2	54-4
Freeport-Texas	65-6	64-4	64-6
General Asphalt	85-2	83-6	84
General Cigars	59-5	57	57
General Electric	98-1	94	97-4
General Motors	196-2	192	195-4
General Ry. Signals	113	112	112
Goodrich Rubber	57	55-4	55-4
Granby Ore	38-7	37-3	38-2
Great Northern Ore	20-3	20-2	20-2
Great Northern R.R.	87-5	87	87-5
Gulf States Steel	54	53-1	53-1
Hayes Wheel	26-4	26-3	26-4
Howe Sound	39-4	39-2	39-2
Houston Oil	117-4	114-4	115-2
Hudson Motors	75-5	72-6	73-6
Hupp. Motors	19-4	19	19-1
Ind. Oil & Gas	22	21-6	22
Industrial Alcohol	77-4	76-6	77
Inspiration Copper	19-7	19-7	19-7
Int'l Bus. Mach.	75-5	74-7	75-5
Int'l C'mbst Engine	56-2	55-1	55-6
Int'l Harvester	163-3	162	163
Int'l Merc. Marine	43-5	42-6	43-3
Int'l Nickel	57-4	52-5	57-4
Int'l Paper	54-5	54-4	54-5
Jordan Motors	19-7	19-3	19-4
Kas-City Southern	62-4	60-2	61-3
Lehigh Valley	125-7	125	125
Lima Locomotive	71	69-6	70
Loew's, Inc.	55-4	54-4	55
Lorillard	28	27-6	27-6
Louisville & Nash.	138-3	137-4	138-3
Ludium Steel	28	28	28
Mack Trucks	110-7	108-6	109-2
Man. Elec. Supply	67-2	67-2	67-2
Marland Oil	41	39-5	39-5
May Dept Stores	71-6	71	71-6
Miami Copper	16	16	16
Mid-Cont. Oil	31-6	31-4	31-4
Missouri Pacific	59-7	58-1	59
Missouri Pac. pfd.	109-4	108-1	109
Mo., Kas. & Texas	50	48	49-5
Moon Motors	9	9	9
Montona Power	98-5	97-4	97-7
Montgomery Ward	70	68-4	68-4
Motherlode	4-2	4-2	4-2
Motor Wheel	24-1	24-1	24-1
Nash Motors	63-4	63-1	63-4
National Biscuit	114	114	114
National Lead	197-2	194	195
N. Y. Air Brake	45-2	45-2	45-2
New York Central	150-6	149	150-6
N.Y., New Haven & H.	53-4	53-5	53-3
Norfolk & Western	183	181-7	182-7
North American Co.	49-4	49-2	49-2
Northern Pacific	86-7	86-1	86-7
Pacific Gas & Elec.	133-4	133	133
Packard Motors	35-3	35	35-1
Pan- American "B"	58-4	58	58
Pan Western Oil	20-4	20-4	20-4
Pathe Exchange	45-4	45	45
Pennsylvania R. R.	61-4	61	61-3
People's Gas	137-6	137-4	137-6
Phillips Petroleum	44-4	43-5	43-7
Pierce Arrow	18-5	17	17-3
Postum Cereal	97-3	95-7	97
Produc. & Refin.	25	24-6	25
Public Service N. J.	38-4	38-1	38-2
Pullman Company	178-4	176-4	176-4
Punta Allegre Sugar	42-4	42-4	42-4
Pure Oil	27-5	27-2	27-2
Radio Corp.	44-2	43-4	43-4
Ray Cons. Copper	16	16	16
Reading Company	112-2	110-2	112-2
Republic I. & S.	66	66	66
R. J. Reynolds Tob.	122-3	121-1	122-2
Royal Dutch	50	49-6	50
Schulte Stores	51-6	50-5	50-5
Sears-Roebuck	56-2	56	58-2
Shell Union	28-1	28	28
Sinclair Oil	18	17-5	17-5
Skelly Oil	28	27-2	27-3
Southern Pacific	114-5	112-6	113-6
So Porto Rico Sug.	186-6	184	184
Southern Railway	126-3	126	126-3
St. Louis & S. F.	115-5	112-7	115-5
St. Louis & South.	78-4	76-6	78-4
Standard Oil Calif.	54-7	53-6	54-2
Standard Oil N. J.	36-5	36-2	36-3
Stewart-Warner	67-6	66-6	66-6
Studebaker Corp.	55-4	54-4	54-4
Texas Company	46-7	46-2	46-7
Texas Gulf Sulphur	61-2	60-3	60-3
Texas Pacific	81-2	80-3	81
Timken Rill-Bear.	91-4	88-4	90-7
Tobacco Products	101-7	100-7	101
Union Oil Calif.	41-5	41	41-5
Union Pacific	174-3	173-2	173-2
U. S. Cast Iron Pipe	217-6	214-4	216-7
U. S. Rubber	62-7	61-6	61-7
U. S. Smelting	37-4	37-4	37-4
U. S. Steel Corp.	171-3	170-5	171
Universal Pipe	31-5	31-4	31-4
Warner Bros.	35-4	33-6	34-2
Wabash R. R.	72	70-4	71-2
Wabash R. R. "A"	95-2	94-4	95-3
Western Union	153	152	153
Westinghouse Air.	153	152	152-4
Westinghouse Elec.	74-7	73-6	74-7
White Motors	46-4	45-5	46
Willys-Overland	22-2	21-5	21-6
Woolworth	144-3	141-6	142-2
Youngstown S. & T.	88-2	88-2	88-2

To-day's Mining Markets

VICTORIA STOCK EXCHANGE

With a general slump on in the local markets, L. & L. Glacier was a firm feature, climbing up in Vancouver to close at 11.

Coast Copper slumped again, with the appearance that all the enthusiasm on the long side has spent itself for a while. It broke in Vancouver down to 12.75. The fact that heavy costs are piling up at the mine and it will be years before there is any chance of dividends on the present stock issue, is said to be responsible for the disinclination to buy the stock except at very much lower levels.

George Copper and Sunloch were both offered down to 80, with no buying at that level.

Rufus is still holding under 10, which will be the high point until the stock issued to the shareholders on that basis is cleaned up.

	Bid	Asked
Mining—		
B.C. Silver	1.70	1.85
Dunwell Mines	1.35	1.40
Glacier Creek	.08	..
Goldsmith	.18½	.21
Gleaner	..	.35
Granby	36.00	38.00
Howe Sound	40.00	42.00
Independence Gold	..	.10¼
Indian Mines	.06	.07
International Coal	.20	.22
L. & L. Glacier	.09¾	.11
Lakeview	.02¼	.02¾
Leadsmith	.19½	.21
Malaspina	..	.15
National Silver G.S.	.19	.22
Porter Idaho	..	.16
Premier Gold	2.12	2.15
Richmond	.14½	.16
Rufus	.06	.09
Russell Creek	..	.29
Ruth Hope	.22½	.25
Selkirks	..	.03
Silverado	..	.50
Silver Crest	.06½	.07
Silversmith	.32½	.35
Sunloch	.67	.80
Terminus	..	.11
Victoria	..	.07
Oils—		
B.C. Montana	.00¾	.00¾
Local Curb Stocks—		
Slocan King	.11½	.13½
Coast Copper	12.00	14.00
Silver Ledge	..	.03
George Copper	..	.80
Malaspina	.11	.20
Sales		
1,000 L. & L.		.10½
500 L. & L.		.10½
5,000 Cork Province		.08¼
1,000 Silver Crest		.06½

VANCOUVER STOCK EXCHANGE
(By R. P. Clark & Co. Limited)

	Bid	Asked
B.C. Silver	1.85	1.95
Glacier	.09½	.09¾
Howe Sound	39.00	..
Indian	.06¾	.07½
International Coal	.19½	.22
L. & L. Glacier	.10½	.11
Lucky Jim	.20	.21
National Silver	.18	.20
Premier	2.11	2.13
Ruth Hope	.23	.26
Silver Crest	.06	.06¾
Silversmith	.33	.35
Surf Inlet	.01¼	..
B.C. Montana	.00 1-16	.00¼
Porter Idaho	.14	.15
Independence	.08	.08¾
British Pete.	.14¾	.15¾
Coast Copper	13.00	14.00

SALES AT VANCOUVER

Vancouver, April 22.—Sales this morning in the Vancouver Stock Exchange: 100 Porter Idaho at 14½; 250 L. & L. at 10½; 2,000 at 10⅝; 7,000 at 10¾; 500 at 11; 650 Silver Crest at 6¾; 1,000 British Petroleum at 15; 500 Indian at 7¼; 1,000 Independence at 8¼; 2,000 at 8½; 20 Coast Copper at 12.75; 20 at 13.25 ;20 at 13.75; 1,000 Glacier at 8½; 4,00 Richmond at 15; 5,000 at 15¼.

Thursday afternoon sales—200 L. & L. at 10½; 500 at 10⅝; 5,000 at 10¾; 400 Premier at 2.13; 150 B.C. Gold at .04½; 2,400 National Silver at 19; 1,500 Lucky Jim at .21; 20 Coast Copper at 13.00; 30 at 13.25; 8,000 Richmond at .15; 3,000 International Coal at .20; 10,000 Cork Province at .08¼; 3,000 British Petroleum at .15; 3,000 at .15½.

TORONTO MINES
(By R. P. Clark & Co. Limited)

	Bid	Asked
Baldwin	2½	2¾
Barry	40	41
Buckingham	5	..
Dome	750	..
Gold Hill	36	36½
Goldale	26	..
Hollinger	2050	..
Hunton	.19¾	..
Kirkland Lake	117	120
Lakeshore	1935	..
McIntyre	2600	..
Premier	210	218
Teck Hughes	705	..
Tough Oakes	52	..
Vickers	41	50
Vipond	145	..
Wright Hargreaves	1115	..
Night Hawk	8	..
Can. Lorrain	26½	..
Capital	25½	..
Castle	96	..
Coniagas	275	..
Keeley	142	..
Lakeside	2	3½
Central Manitoba Mines	130	..
McKinley	14	..
Mill Crest	5	6
Nipissing	800	..
Caput	9	10
Newray	29	34
Mining Corpn.	330	..
Area	31½	..
Duprat	13	..

TO-DAY'S GRAIN MARKET

Winnipeg, April 22.—Heavy selling, principally by commission houses, influenced a mild reaction in wheat prices here to-day. Outside news tended to the bullish side, but there was not sufficient demand to stabilize value. Final quotations were fractionally below Thursday's closing prices, with May ⅞ o: at 141¾; July ⅜ lower at 139⅝ and October ½ lower at 129½. Fair support developed on the extreme break, which carried prices down about 1⅛, considerable business being credited to houses with seaboard connections.

Flax was the most active of the coarse grain futures. Barley lost about two cents and the other commodities were dull.

	Open	High	Low	Close
Wheat—				
May	142⅝	142⅝	141⅝	141¾
July	140½	140½	139¼	139⅝
Oct.	130	130⅜	129	129½
Oats—				
May	56⅝	56⅝	56⅝	56⅝
July	56⅜	56⅜	55⅜	55⅞
Oct.	50¼	50¼	50	50⅛
Barley—				
May	80⅞	80⅞	79	79
July	80	80	78	78¼
Oct.	67⅛	67⅛	66⅞	67
Flax—				
May	192⅞	193	192⅝	192⅝
July	196¾	196⅞	196½	196½
Oct.	201⅝	201⅝	201⅝	201⅝
Rye—				
May	101½	101½	101	101
July	102½	102½	101⅞	102
Oct.	96	96⅜	95⅜	96

Cash Prices

Wheat—1 Nor., 146; 2 Nor., 142½; 3 Nor., 133¼; No. 4, 121¾; No. 5, 108¾; No. 6, 96¾; feed, 85¾; track, 142⅝.

Oats—2 C.W., 57⅝; 3 C.W., 53⅝; extra 1 feed, 53⅝; 1 feed, 50⅝; 2 feed, 47⅝; rejected, 44⅝; track, 56⅝.

Barley—3 C.W., 79; 4 C.W., 77¼; rejected, 72¼; feed, 71; track, 79¼.

Flax—1 N.W.C., 192; 2 C.W., 187⅞; 3 C.W., 170⅝; rejected, 165⅝; track, 192⅝.

Rye—2 C.W., 100⅝.

Chicago, April 22 (By B.C. Bond Corporation's direct pit wire)—Weather conditions over the Winter wheat belt overnight were much more favorable. The hard freeze prediction failed to materialize and with profit-taking and local commission houses pressure, prices declined around one cent from yesterday's finish.

Support was lacing for a time, but the selling was absorbed by resting orders and buyers of bids which checked the decline, and later there was a fair rally on short covering Undertone, however, generally heavy and the rallies were not impressive.

Crop comments from the southwest were more favorable, and there were very few complaints of damage due to the freeze of previous day.

Export demand much slower with sales around 1,230,000 bushels, mostly Manitobas reported in all positions. Forecast was for generally fair and warmer weather over entire Winter wheat belt with increasing cloudiness in the northwest.

Corn and oats averaged lower with scattered liquidation on in May corn. Trade in the aggregate was not large. Eastern shipping demand remains very slow, but the trade looks for another fairly good reduction to be shown in the visible supply on Monday.

Liverpool is due to open ⅛ to ¼ lower Saturday.

	Open	High	Low	Close
Wheat—				
May	134-1	134-4	133-5	133-7
July	131	131-2	130-2	130-4
Sept.	129-3	129-4	129	129-2
Corn—				
May	71-4	71-5	70-7	71-2
July	76-7	77-2	76-5	77
Sept.	81-1	81-2	80-5	80-7
Oats—				
May	45-2	45-1	44-6	44-7
July	45-5	45-6	45-2	45-3
Rye—				
May	1026	102-6	102	102-2
July	100-4	100-5	100-1	100-2

INDEMNITIES FOR SATURDAY
(By R. P. Clark & Co. Limited)

	Bids	Offers
Chicago		
Wheat—		
May	133¼	134⅝
July	129⅝	131⅝
Corn—		
May	70⅝	71⅝
July	76⅝	77¼
Oats—		
May	44⅝	45¼
July	45¼	45⅝
Rye—		
May	101⅛	103
July	99⅝	100⅝
Winnipeg		
Wheat—		
May	141¼	142⅝

Liverpool Prices

Open: Unchanged to 1 lower: May, 10-5⅝; July, 10-4; Oct., 10-0⅝.

Close: ¼ to ⅝ higher; May, 10-6¼; July, 10-4¼; Oct., 10-0⅝.

Chicago Cash

Wheat—2 R., 134½; 3 R., 133 to 134½.
Corn—4 M., 68 to 69¼; 3 Y., 70; 4 W., 69.
Oats—4 M., 42; 3 W., 43½ to 48.

VANCOUVER GRAIN

Vancouver, April 22.—Closing wheat quotations: Spot and en route 1 Nor. 143¾, 2 Nor. 141¾, 3 Nor. 129¼; No. 4 wheat 118¾, No. 5 108¾, No. 6 98¾; feed 88¾; screenings $12.50 per ton.

B.C. SILVER OPENS BIG NEW ORE BODY

Stewart, April 22. — Major C. B. North, manager of the B.C. "Silver, was in town this week and reports that the property never looked so well, better ore than ever being encountered on the No. 4 level.

A crosscut was droven from hte bottom of the shaft, 170 feet in a northwesterly direction, to what has been considered the big low-grade ore body. Drifting on this for over 400 feet, a splendid shoot has been opened up at an additional depth of 175 feet, with high-grade milling ore throughout its entire length, having a width of about fifteen feet.

NEW YORK COTTON
(By R. P. Clark & Co. Limited)

	Open	High	Low	Close
Jan.	15.66	15.66	15.45	15.48
March	15.76	15.77	15.54	15.63
May	14.87	14.89	14.63	14.73
July	15.10	15.13	14.89	14.96
Oct.	15.52	15.53	15.17	15.27
Dec.	15.60	15.64	15.36	15.45

Retail Market

Revised April 22

Vegetables

Beets, 3 bunches for	.10
Celery, stick	.15
New Potatoes, lb.	.15
[illegible]	[illegible]
Netted Gem, sack	2.25
Sweet Potatoes, 3 lbs.	.25
Cauliflower .10, .15 and	25
Spanish Onions, 3 lbs.	.25
Leeks, bunch	.05
Cranberries, lb.	.25
Artichokes, Globe, each	.20
Spinach, per lb.	.15
Green Peppers, lb.	.30
Green Peas, lb.	.25
Tomatoes, lb.	.35
Cucumbers, each	.50
Fresh Asparagus, lb.	.25
Fruit	
Strawberries, per basket	.35
Apples—Okanagan—	
McIntosh Reds, 3 lbs.	.25
Winter Bananas, lb.	.10
Jonathan, box	2.50
Delicious, box	3.25
Wagner, box	3.25
Northern Spy, box	2.90
Snow, box	2.75
Texas Grapefruit, each	.15
Florida Grapefruit, each 25 and	.20
Bananas, dozen .60 and	.50
Lemons, Cal., dozen .20, .30 and	.35
Grapefruit, California, 3 for	.25
New Oranges, dozen .60, .40, 30	.20
Dates, 2 lbs.	.25
Local Pears, 5 lbs.	.25
New California Figs, pkt. .10, .15; lb.	.25
New Smyrna Figs, lb.	.40
Spanish Cluster Raisins, box	.50
California Cluster Raisins, box	.30
Cocoanuts, each	.20
Rhubarb, lb.	.15
Calif. Marmalade Oranges, doz. .65 and	.60
Fresh Louisiana Strawberries, box	.50
Blood Oranges, per doz.	.25
Nuts	
Almonds, per lb.	.25
Walnuts, per lb.	.25
California Soft Shell Walnuts, lb.	.45
Brazils, new, per lb.	.30
Roasted Peanuts, per lb.	.15
Chestnuts, lb.	.30
Local Filberts, per lb.	.30
Dairy Produce and Eggs	
Butter—	
Best Alberta cartons	.55
Comox, lb.	.55
V.I.M.P.A.	.55
Cowichan Creamery, lb.	.55
Salt Spring Island, lb.	.55
Handipats, lb.	.55
Our Own Brand	.55
New Zealand, bulk	.50
New Zealand, prints	.55
Eggs—	
B.C. fresh, extras	.34
B.C. fresh, firsts	.32
Pullets, extras	.30
Cheese	
B.C. Cream Cheese, lb.	.45
B.C. solids, lb.	.30
Finest Ontario, mild, per lb.	.30
Finest Ontario matured, per lb.	.40
Edam Dutch Cheese, per lb.	.45
Gouda Cheese, per lb.	.45
Gorgonzola, per lb.	.65
Swiss Gruyere, in portions, box	.50
English Stilton, jar	.90
English Stilton, lb.	.85
Imported Roquefort, per lb	.65
Eagle Brand, Camembert, box	.55
Circle Brand Breakfast Cheese, two packages	.25
Kraft, lb.	.35
Golden Loaf	.35
Fish	
Bloaters, 2 lbs.	.25
Cod Fillets, per lb.	.30
Fresh Halibut, per lb.	.30
Black Cod, fresh, per lb.	.25
Skate, per lb.	.12½
Cod, per lb.	.27
Kippers, per lb.	.15
Finnan Haddies, per lb.	.20
Smoked Black Cod, per lb.	.25
Whiting	.15
Red Spring Salmon, per lb.	.35
White Spring Salmon, per lb.	.28
Smoked Salmon, per lb.	.40
Fresh Hake, per lb.	.10
Smoked Hake, per lb.	.15
Shell Fish	
Crabs .15, .20 to	.25
Shrimps, per lb.	.35
Esquimalt Oysters, per dozen	.50
Olympia Oysters, per pint	.90
Fresh Meats	
Pork—	
Trimmed Loins, per lb.	.40
Legs, per lb.	.28
Shoulder roasts, per lb.	.20
Pork Sausages, per lb.	.28
No. 1 Beef—	
Sirloin Steak, per lb.	.35
Round Steak, per lb.	.25
Pot Roasts, per lb. .13 and	.16
Rump Roasts, per lb.	.20
Spring Lamb—	
Shoulders, per lb.	.28
Legs, per lb.	.40
Legs, full, per lb.	.42
Rabbits, local, per lb.	.28
Hams and Bacon	
Ham, lb. .38 to	.50
Bacon, lb. .40 to	.52
Flour	
Flour, all standard brands, 49s	2.60
Flour, pastry, 49s	2.45

Feed

	Per ton	Per sack
Wheat, No. 1	$54.00	$2.80
Wheat, No. 2	48.00	2.50
Scratch	48.00	2.50
Whole Barley	44.00	2.30
Whole Corn	50.00	2.60
Cracked Corn	52.00	2.70
Feed Cornmeal	52.00	2.70
Whole Oats	46.00	2.40
Shorts	38.00	2.00
Ground Oats	48.00	2.50
Crushed Oats	48.00	2.50

TO-DAY'S EXCHANGE

New York, April 22.—Foreign exchanges steady. Quotations in cents:
Great Britain — Demand 485 3-16, cables 485 9-16, 60-day bills on banks 481⅞.
France — Demand 3.91½, cables 3.91⅝.
Italy—Demand 5.24, cables 5.24½.
Belgium—Demand 13.89½.
Germany—Demand 23.69.
Holland—Demand 39.97.
Norway—Demand 25.82.
Sweden—Demand 26.76½.
Denmark—Demand 26.66.
Switzerland—Demand 19.23.
Spain—Demand 17.50.
Greece—Demand 1.32½.
Poland—Demand .1140.
Czechoslovakia—Demand 2.96.
Jugoslavia—Demand 1.76.
Austria—Demand .1412½.
Roumania—Demand .64.
Argentina—Demand 42.37½.
Brazil—Demand 11.81¼.
Tokio—Demand 47.50.
Shanghai—Demand 62.62½.
Montreal—Demand 100.12½.

INDUSTRIAL ALCOHOL CONTROL CHANGES

New York, April 22.—Control of the United States Industrial Alcohol Company was obtained to-day by interests identified with the Air Reduction Company who succeeded in electing seven of the thirteen directors at the annual shareholders' meeting. No change in management is contemplated.

London, April 22.—Standard copper, spot, £55 7s 6d; futures, £55 17s 6d.
Electrolytic, spot, £61 15s; futures, £62 5s.
Tin, spot, £295 2s 6d; futures, £291 10s.
Lead, spot, £26; futures, £26 10s.
Zinc, spot, £29 7s 6d; futures, £29 12s 6d.

General Motors May Pay $2 Extra

New York, April 22. — At the General Motors meeting on May 12, a cash extra dividend of at least $2 a share is predicted by those close to the company.

General Electric may also declare an extra as it has a surplus of $161,000,000.

VICTORY BONDS

VICTORIA PRICES

	Buy Per $100	Sell Per $100
Victory Loan, 5½%		
1927 1st June and Dec.	100.50	100.65
1933 1st May and Nov.	104.25	104.40
1937 1st June and Dec.	107.25	107.40
War Loan, 5%		
1931 1st April and Oct.	101.25	101.40
1937 1st March and Sept.	103.30	103.50
Victory Loan, 5½%		
1927 1st May and Nov.	100.45	100.60
1932 1st May and Nov.	103.25	103.55
1934 1st May and Nov.	103.75	103.85
Dominion Loan		
1928 15th April and Oct.	100.45	100.60
1940 1st Marc hand Sept.	99.25	99.50
1943 15th April and Oct.	102.80	103.00
1944 15th April and Oct.	99.25	99.50
1954 1st Feb. and Aug.	....	104.75

Prices subject to ¼ of 1% brokerage.
Add accrued interest to date: 1927, 1937, 142 days, 2.140 per $100; 1927, 1932, 1933, 1934, 177 days, 2.592 per $100; 1928, 1943, 7 days, .096 per $100; 1944, 7 days, .085 per $100.

Montreal Stocks
(By R. P. Clark & Co. Limited)

	Last
Abitibi	91
Asbestos	22-4
Do., pref.	87-6
Atlantic Sugar	26-2
Bell Telephone	148
Brazilian Traction	133-5
B.C. Fish. & Pack.	82
Brompton Paper	32
Can. Cement, com.	145
Do., pref.	121-4
Can. Car Fdy., com.	45
Do., pref.	90
Can. S.S., com.	41
Do., pref.	92-4
Can. Cottons	125
Can. Converters	106
Can. Ind. Alcohol	28-7
Cons. M. & S.	258
Dom. Bridge	156-6
Dom. Glass	121
Dom. Textile	118-7
Howard Smith	60-2
Lake of Woods Milling	145
Laurentide Co.	102-5
Mackay Co.	120
Montreal Power	83
National Breweries	70-2
Ontario Steel	73-4
Ogilvie Milling Co.	285
Ottawa Power	101
Penmans Limited	77-4
Shawinigan	87
Spanish River Pulp	100
Do., pref.	113
Steel of Canada	129-6
Twin City Elec.	54-4

SUGAR

New York, April 22—The raw sugar market was unchanged early to-day, but the undertone was unsettled by the action of the futures market. Nearby Cubas were available at last paid prices of 4.90, duty paid, but buyers were interested only in shipment sugars, with a sale reported at 21,000 bags of Philippines and mid-June arrival at 4.93.

No further changes were reported in the refined market, but demand was less active. Fine granulated is quoted from 6.00 to 6.20.

NEW YORK SUGAR
(By R. P. Clark & Co. Limited)

	Open	High	Low	Close
Jan.	3.09	3.09	3.07	3.07
March	2.94	2.95	2.93	2.94
May	3.02	3.02	3.01	3.01
July	3.13	3.14	3.13	3.14
Sept.	3.22	3.22	3.20	3.20
Dec.	3.24	3.24	3.21	3.23

New Zealand Butter Invades Saskatchewan

Regina, April 22.—Reginans today are getting their first chance to try New Zealand butter. A carload, roughly 20,000 tons, is being distributed for sale in the various stores by the several creameries. Except for a few pounds imported last October, the shipment is the first ever brought in Saskatchewan, a province that has in late years come rapidly to the front in the production of butter.

Unseasonable weather conditions were directly responsible for the shipment brought in to bolster up the local supply, which was seriously short. Production in all parts of the province is reported far below normal by men in the dairy business.

J. A. Calder, president and general manager of the Saskatchewan Co-operative Creameries, stated today that under the most favorable conditions Canada would not have an exportable surplus before the middle of June, whereas in ordinary years export would start May 1.

DUNWELL SHIPMENTS LINE STEWART STREET

Stewart, April 22. — Operations at the Dunwell are proceeding very smoothly. Upwards of twenty tons of wet concentrates are being produced daily. These are in three grades, lead, zinc and table; the last named, which carry a high gold content, are being retained at the mill for the present, but the lead and zinc products, which carry good values in silver and some gold, are being shipped, 200 tons going out last week to Vancouver, and an equal amount being either at the wharf or in transit.

Great piles are stacked along the main street of Stewart, it being necessary to transfer here from sleighs to wagons and trucks.

With the Dunwell putting shipments on the wharf, in addition to the previous freight that went over it, the capacity of the structure is overtaxed and this is another reason for leaving a portion of the shipments ashore until loading of the freight steamers commences. At present the shipments will be stored in Vancouver until a determination is made by the company as to the smelter to which they will be sent.

New York, April 22.—Bar silver, 56½; Mexican dollars, 42⅞.

New York, April 22.—Call money steady, all loans 4, closing bid 4.

Time loans steady, mixed collateral 60-90 days 4⅜@4½, 4-6 months 4⅜@4½.

Prime mercantile paper 4@4¼.

New York, April 22.—Copper steady; electrolytic, spot and futures, 13.12.
Tin weak; spot and nearby, 66.75; June, 65.75.
Iron steady; unchanged.
Lead steady; spot, 7.00.
Zinc easy; East St. Louis spot and nearby, 6.25.

HOLIDAY REPORT DENIED

Ottawa, April 22.—Premier King has no intention of going to Bermuda, according to a statement from the Prime Minister's office. The statement was issued in denial of a rumor to the effect the Premier was contemplating a trip to the West Indies.

A whale shark has 24,000 teeth set in eighty rows of 300 teeth each.

WE OFFER:
$10,000
STATE OF QUEENSLAND
(Australia)
6% Bonds, Due 1947. To Yield 5½%
Principal and Interest Payable in U.S. Currency

R. P. CLARK & Co. Limited
Central Building, Victoria, B.C.
Phones, 5600, 5601, 5602, 5603
C. L. H. BRANSON, C. E. BROWN, W. J. GURNEY, GEO. A. MELVILLE
Direct Private Wires to All the Leading Eastern Exchanges

NEW ISSUE:
TYROL HYDRO-ELECTRIC POWER COMPANY
7% Guaranteed 25-year Gold Bonds
Price $97½ Yield 7.20%
Guaranteed by the State of Tyrol and City of Innusbruck and First Lien on all sales to Bayernwerk A.G. owned by the Bavarian Government (contract lasts for 25 years).
NEW YORK, MONTREAL, TORONTO stocks quoted on our large board as sales are made on the Exchanges using direct wires connected to our Board Room from all Eastern and Southern points.
British Columbia Bond Corporation Ltd.
1200 Government Street
VANCOUVER VICTORIA NANAIMO
H. E. BOORMAN, Managing Director
Private Wires to All North American Exchanges. Members Winnipeg Grain Exchange, B.C. Bond Dealers' Association, etc.
Radio Broadcast, 8 to 8.30 a.m. Each Day

ASK FOR CIRCULAR ON
Lake St. John Power & Paper Co. Ltd.
20-Year 6½% First Mortgage Bonds
Price 99½, Yield 6.55%
R. G. CHRISTY & CO. LTD.
INVESTMENT BANKERS
Phones, 375-376 VICTORIA, B.C. 623 Fort Street

SAFETY—MARKETABILITY—AND 6%
Minnesota & Ontario Paper Co.
First Mortgage 6% GOLD BONDS due May 1, 1950
Price: 100 and interest yielding 6.00%
This company is one of the largest in the world and is internationally owned. We recommend these bonds.
Royal Financial Corporation Limited
723 Fort St. H. W. MILLER, Manager Phone 1340

6705 PHONE SEVEN ELEVEN FORT ST.
Statistics and Financial Services will not help you unless your account receives that close personal attention which we are prepared to give.
Our Advice Is at Your Service
BROWN BROS. & ALLAN LTD.
(Specialists in Canadian Securities)
GEORGE BROWN HUGH ALLAN HERBERT BROWN

NEW ISSUES
We offer our commitments in the following new issues, subject to previous sale.
Republic of Chile 6%, due Feb. 1, 1961.
State of New South Wales 5%, due April 1, 1958.
Kingdom of Jugoslavia 7%, due May 1, 1962.
Interstate Power Co. 5%, due September 1, 1957.
Lake St. John Power and Paper Co. 6½%, due Feb. 1, 1947.
Northwestern Public Service Corporation 5%, due Jan. 1, 1957.
Tyrol Hydro-Electric Power Co. 7%, due Feb. 1, 1952.
Bank of East Prussian Landowners 6%, due April 1, 1930.
Julius Kayster Inc. 5½%, due March 1, 1947.
Through our Eastern connections we are able to offer our clients our direct participation with the underwriting bankers of the above issues.
AT THE ORIGINAL PRICES
We have participated in upwards of fifty originations in the last few months, every one of which has gone to a premium over the original price.
R. P. CLARK and Company (Vancouver) Limited
President Brig.-Gen. R. P. Clark Phones 220 and 221 VICTORIA BRANCH Winch Building, 640 Fort Street

A. A. MEHAREY & CO.
E. P. F. ROE, Manager, Stock and Bond Department
Telephone 3308 Corner Fort and Broad Streets
Members Victoria Stock Exchange
Stocks, Bonds, Real Estate, Insurance

PROVINCE OF B.C. GUARANTEEING P.G.E.
4½% Bonds Due July 15, 1942
Price 96.00 to yield 4.90%
GILLESPIE, HART & TODD LTD.
611 Fort Street Victoria Phone 2040-2041

The Foundation Rock
TO promote saving—to foster industry and the development of natural resources—to assist the progress of individual concerns, large and small—each is the function of a Bank.
The principle and the tradition of the Imperial Bank of Canada is "Firm Foundations". Care must accompany development; sound growth is more desirable than great size.
We take personal interest in the business affairs of each client.
Capital and Reserve $14,500,000.00
Total Assets $124,870,318.11
IMPERIAL BANK OF CANADA
VICTORIA BRANCH A. R. GREEN, Manager

LAILA

A Tale of the Days of Christ, by John Newport

(Copyright, 1926, by Eugene MacLean)

Antonius slid downward until he was stretched at full length upon the floor, his head pressed against the door.

"Do not talk any more," he ordered. "I'm going to sleep."

Laila moved until her shoulders were braced by the angle of the walls, and finally her head dropped in slumber.

When morning came, Antonius stirred, and yawned noisily.

"Laila!" he said.

There was no answer. He looked about him. His head, instead of resting against the door, was close to the wall, two feet to one side of the doorway. The woman was gone.

"Jupiter!" he swore. Raising his voice, he called: "Laila!" He sat up and looked around him. There was only one door to the room. It stood slightly ajar. "She has run away again," he said, with indignation. "And she has moved me from where I lay, in my sleep!"

His hand fell upon the great cheese that he had taken from the farmer the evening before. Breaking a piece from it, he began to eat, hungrily.

As he finished the sizable morsel and reached for another, the door swung open. Laila entered, bearing a jar on her shoulder—a large and evidently a heavy one.

"Milk," she said, lowering it carefully to the ground.

"Where have you been?" Antonius demanded.

She did not answer, but went out of the room again. When she returned she carried a basket on her head laden with figs and olives and dried fish. This burden she set down beside the jar of milk.

Another journey produced earthen dishes and a smaller jar of wine.

"There!" she said, with satisfaction. "We shall breakfast. And when the day is further advanced I shall have some meat, which I have ordered from the butcher."

"Did you buy these?" he inquired, watching her as she arranged the dishes at his side.

She smiled, leisurely. "I bought them, but—" She left the sentence unfinished. "These fish will have to be soaked, and cooked," she said. "Do you want to wait?"

"Wait?" he said. "No!"

He took a handful of the figs and stuffed them into his mouth.

"Who were these fellows who came to the inn last night," he asked, taking a bowl of milk that she offered him.

Laila smiled again, her eyes veiled. "They are dressed as Persian traders," she said, slowly. "The words they used at the door last night were in the tongue of Parthia—I recognized it, from the days of my childhood. But—"

She stopped.

"Well, go on," he directed.

They are the men who carried you to the Jordan in a litter, and—"

He dropped his bowl of milk. "The Arabians?" he cried.

She nodded. "They are here in disguise. When I went out of the house this morning, I drew my mantle across my face. The first man I saw was the chief who ordered me bound and gagged, in the gully yonder in Gilboa."

She bared her teeth. "If I could have thrust my knife into him, I'd have done it—and gladly."

Antonius reached to the door, swung it shut, and barred it. Then he resumed his eating, thoughtfully. "What do they want, I wonder?" he said. "They will remember me."

Laila laughed a little. "I gave them a reason to remember me, also," she said. "They built a fire in the centre of the courtyard, and were eating and drinking. So I went quietly into one of the rooms, and remover certain of their weapons, and went down into the market, where I found a trader from Tyre, and sold the weapons to him." She pointed to the food and drink. "So the Arabians provided our meal."

Antonius roared with laughter. "An excellent thought," he declared, pounding his sound leg with his fist. "A raid on the enemys country!" He rolled and choked as he considered the daring of the deed. "And did they see you?" he asked, at length.

"All they saw," said Laila, "was a woman flitting about the inn."

She dimpled with placid pleasure. "In my youth," she said, "My father entered the encampment of another tribe, at night, and alone, and bore away the chief's horse, and his gold, and all his raiment except what he wore. He was about to bear away the chief's wife, also, but his hold relaxed upon her throat, and she cried out. So he went away."

"Didn't the other tribe pursue?" the soldier asked.

"Surely," said Laila. "My father's men were lying in ambush, and slew many of them, and scattered the others."

Antonius sighed. "I wish I could have been there to take part," he said.

He finished his meal, and Laila brought him a basin of water, from the well in the inn yard, for his face and hands.

"Do you know," Antonius said, "I have a desire to speak with that Arabian chief?"

Laila handed him a cloth to dry his hands. "Didn't you say you turned on him, and tried to slay him, when the Roman soldiers found you by the Jordan?" she asked.

"Surely I did," he said, "and nearly succeeded."

"Then," she commented, dryly, "I think it would be better if you did not meet him."

Antonius bristled. "Why not—do you think I fear him?"

"Perhaps not," she said, "but it is possible that he came back here with his men on purpose to slay you."

The soldier drew forth his dagger and inspected it. "I wish that Aaron had not borne away my sword," he said, wistfully. "It was an excellent sword and had been wet with much good blood."

Laila went to the door and laid her hand upon the bar. "Wait," she told him.

She swung the heavy oak slab, and was gone, for a minute. Returning, one hand and arm were concealed inside her mantel. She closed the door carefully, and barred it.

"See?" she said, drawing forth her arm.

In her hand she held a long, curved blade, wrapper at one end with thongs of ox-hide. Antonius reached for it with intense satisfaction.

"A horseman's sword," he said, weighing it in his hand. "And keen—tempered, I think, in cold water."

He ran his finger along the edge.

"It is the chief's weapon," she informed him. "I hid it in the stable of the inn, before I went to sell the other things."

The soldier flourished the sword, and it whistled as the blade cut the air.

"Go and bring me this chieftain," he said. "I cannot speak his tongue so you must interpret for me. But allow no one but him to come in. I can fight one, with a broken leg, but more enemies might embarrass me."

Laila again unbarred the door and went out on her errand.

(To be continued).

BEDTIME STORY

Uncle Wiggily and the Bob Cat's Tail

Copyright, 1925, by McClure Newspaper Syndicate

By HOWARD R. GARIS

"Hurrah! Hurrah!" sang Dazie Wogglejig, as she danced around the bungleump one morning.

"Three cheers for the Lady Mouse Teacher!" cried her brother Wumple, tossing his yellow tail high in the air.

"Why are you all so joyful?" asked Uncle Wiggily, who had just looked in the glass to see that both his ears were on. For with the Wogglejigs taking off their legs and tails, to say nothing of turning their heads upside down, which they often did, the rabbit gentleman himself often feared that he would also become scrambled.

"We are happy because this is the last day of school for the week!" answered Dazie.

"No more classes until Monday!" shouted Bumble, trading one of his

"I'll slip up behind him and nibble his ears."

green legs for a white one with his sister Gazie.

"Couldn't you give us a little treat this afternoon when school is out?" asked Mazie.

"What sort of a treat?" asked Uncle Wiggily. "Do you mean for me to take you to the six and seven cent store and buy you some candy?"

"That would be nice, but it would be nicer if you would take us to the woods and show us how to catch adventures," said Bumple politely.

"I'll do that," offered Mr. Longears. "It will be better for you than eating candy, though a little candy is good for children. So study your lessons well and perhaps the Lady Mouse Teacher will let you out a bit early this afternoon.

That is just what happened and about 3 o'clock Uncle Wiggily and the six Wogglejig children were on their way to the woods.

"I'm going to find the first adventure!" cried Dazie.

"I'm going to find two!" boasted Bumple.

"I shall be well satisfied if you find even half an adventure!" chuckled Uncle Wiggily. "Adventures are rather scarce of late."

The Wogglejig children rushed here and there under the trees and behind the bushes looking for things to happen. But not one could be found. Even the rabbit gentleman himself only found the teeniest sort of an adventure. He saw a honey bee that had fallen into the brook and helped the struggling insect out.

"Thank you!" buzzed the bee as he flew to his hive.

"If you see an adventure send it this way!" called Uncle Wiggily and the bee promised to do so.

"I guess we aren't going to find any adventures at all," sadly murmured Gazie as she came back to where Uncle Wiggily was sitting on a green, mossy log.

"Well, why don't you try to find some early Spring flowers to take home to Boppy and Um?" asked Mr. Longears. "I am sure the little wooden man and woman would like some violets."

"Where are any?" asked Bumple.

"Use your eyes and look," advised the rabbit.

The Wogglejig children were now as eager to find early blue violets as they had been anxious to seek adventures, and it was not long before, on a woodland bank, where the South sun had coaxed them up, they found a bed of violets.

While the Wogglejigs picked the flowers, Uncle Wiggily sat on a log and watched them, and it was just about this time that the Bob Cat, slithering through the woods, saw the rabbit gentleman.

"I'll slip up behind him and nibble his ears," thought the bad chap, for the rabbit had his back toward him. Softly and quietly the Bob Cat slithered up behind the bunny. When he was very close the Bob Cat sat down to make up his mind which ear to nibble first.

Then it was that Bumple Wogglejig saw the bad chap about to bite the rabbit gentleman. And, being a brave fellow, Bumple looked for some way to play a trick on the hungry animal.

Growing behind the Bob Cat was a Jack in the Pulpit, a sort of flower shaped like a pitcher. And as it had rained in the night, the flower pitcher was full of water. All of a sudden Bumple crept softly behind the Bob Cat, and, tipping Jack in the Pulpit over, spilled all the water in it on the Bob Cat's tail.

"Oh! Wow! Ouch! What's that? It must be raining!" howled the Bob Cat, as he felt his tail all wet! "Oh, It's raining and I have no umbrella. I'll nibble your ears after it stops raining, Uncle Wiggily!"

"Pray don't trouble yourself to come back!" chuckled the bunny gentleman as he saw the Bob Cat running away with his wet tail. Every one said Bumple was brave and clever to play such a trick on the Bob Cat. And if the goldfish doesn't put the rag doll to sleep on the pin cushion I'll tell you next about Uncle Wiggily's scare crow.

SUICIDE IN ONTARIO

Toronto, April 22.—Apparently not long dead, the body of an unidentified young man was found hanging from a tree in a bush of East York Township yesterday. It is presumed from marks on the tree, he climbed up to one of the boughs, tied a short rope to it and around his neck, then jumped to his death. A watch in a pocket of the clothes was still running when the body was found.

OUR BOARDING HOUSE

SCHOOL DAYS

By Dwig

ELLA CINDERS—The Night Watchmen

—By BILL CONSELMAN and CHARLIE PLUMB

BRINGING UP FATHER

—By GEORGE McMANUS

OUTLINE OF SCIENCE

XCIV—Arabia's Gold Rush.

by MAX HAHN

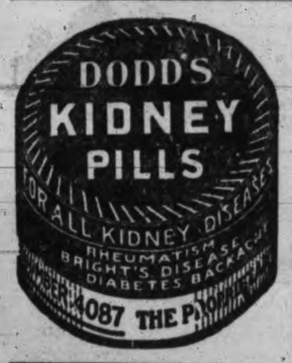

How She Gained 10 Pounds In 22 Days

Skinny Men Can Do the Same

That's going some but skinny men, women and children just can't help putting on good, healthy flesh when they take McCoy's Cod Liver Extract Tablets.

They are rich in vitalizing vitamines—the kind of vitamines that create strength, improve the appetite and build up the power to resist disease.

One woman gained ten pounds in twenty-two days. 60 tablets, 60 cents. Ask Vancouver Drug Co., Owl Drug Co., MacFarlane Drug Co., or any druggist for McCoy's Cod Liver Extract Tablets and if you don't gain at least 5 pounds in 30 days your money back.

Demand McCoy's the original. (Advt.)

TIMES CLASSIFIED ADVTS. BRING SURE RESULTS.—PHONE 1090

Victoria Daily Times

Advertising Phone No. 1090

RATES FOR CLASSIFIED ADVERTISING

Situations Vacant, Situations Wanted, To Rent, Articles for Sale, Lost or Found, etc., 1½c per word per insertion. Contract rates on application.

No advertisement for less than 25c Minimum, 10 words.

In computing the number of words in an advertisement, estimate groups of three or less figures as one word. Dollar marks and all abbreviations count as one word.

Advertisers who so desire may have replies addressed to a box at The Times Office and forwarded to their private address. A charge of 10c is made for this service.

Birth Notices, $1.00 per insertion. Marriage, Card of Thanks and In Memoriam, $1.50 per insertion. Death and Funeral Notices, $1.50 for one insertion, $2.50 for two insertions.

BOX REPLIES AVAILABLE

Letters addressed to the following boxes are available at The Times Office on presentation of box tickets. Maximum results are obtained by advertisers who follow up replies promptly.

1438, 5006, 5037, 5095, 5100, 5145, 5262, 5291, 5342, 5455, 5456.

Births, Marriages, Deaths

DIED

MacKINNON—There passed away yesterday evening, at the family residence, 1001 Oliphant Street, Florence Jean MacKinnon, aged one year, infant daughter of Mr. and Mrs. Donald MacKinnon. She is survived by her father and mother, also one brother.

Funeral service will be held to-morrow afternoon, April 23, at 2 o'clock, at the S. J. Curry & Son Funeral Home, 980 Quadra Street. Rev. Dr. W. G. Wilson will officiate and interment will be made in the Royal Oak Burial Park.

PAUL—On April 21, at the Royal Jubilee Hospital, Barbara Paul, aged 68 years, of 1109 Princess Ave. Miss Paul was born in Rothiemay, Scotland, and had been a resident of Victoria for the past year. She leaves three sisters, Mrs. J. M. Murdock of 1518 Cook Street, Miss J. H. Paul of 1109 Princess Ave., Victoria, and Mrs. J. K. Fraser of Lakeport, Cal., and a brother, Mr. William Paul, in Scotland; a nephew, G. Murdock, in Victoria, and a number of nieces and nephews in Scotland.

The funeral will take place on Saturday afternoon at 2 o'clock from McCall Bros.' Funeral Home, corner of Johnson and Vancouver Streets. Rev. Daniel Walker will conduct the service, after which interment will be made at Ross Bay Cemetery.

PRATT—At 1204 Summit Ave., Victoria, B.C., on April 21, 1927, Charles Pratt, aged 72 years.

Funeral from late residence on Saturday, April 23, at 3.30 p.m., to Royal Oak.

VAIO—On April 21, there passed away at the family residence, 623 Bay Street, Mary Valo, beloved wife of John Valo. The late Mrs. Valo was a native of Portland, Oregon, aged sixty-three years, and a resident of this city for the last forty years. She leaves to mourn her loss her husband, two sons and two daughters; also five grandchildren, and a brother and sister residing in Portland, Oregon.

The remains are resting at the Thomson Funeral Home, 1625 Quadra Street, from where the funeral will take place on Saturday afternoon at 2.30 o'clock, after which the remains will be laid to rest at the Royal Oak Burial Park.

FLOWERS

BALLANTYNE BROS.
639 Fort Street Phone 204
CUT FLOWERS AND DESIGNS
Moderate Prices
Greenhouses, North Quadra Street

FLOWERS OF QUALITY
Designs—Superior
FLOWERS BY TELEGRAPH
Anywhere—Anytime
A. J. WOODWARD & SONS
Florists Phone 918

FUNERAL DIRECTORS

SANDS FUNERAL CO.
1612 Quadra Street
Office Phone 3306
Res., 6035 and 7448L

B.C. FUNERAL CO. LTD.
(Hayward's) Est. 1867
734 Broughton Street
Calls Attended to at All Hours
Moderate Charges. Lady Attendant.
Embalming for Shipment a Specialty
Phones 2235, 2236, 1773R

THOMSON'S FUNERAL HOME
1625 Quadra St. Day or Night Phone 498
Kindly phone us and ask any questions pertaining to funerals and funeral shipments. A few questions in time will help greatly to lighten your burden. Beautiful Residence Funeral Chapel and Private Family Room. Lady Attendant. Over 15 years under present management. The kindest service human hands can render.

McCALL BROS.
(Late of Calgary, Alberta)
We render a sympathetic service midst floral surroundings
Office and Chapel, Corner Johnson and Vancouver Streets. Phone 383.

S. J. CURRY & SON
Funeral Directors Licensed Embalmers
980 Quadra Street. Phone 940

MONUMENTAL WORKS

STEWART'S MONUMENTAL WORKS LIMITED. Office and yard, corner May and Eberts Streets, near Cemetery. Phone 4817.

COMING EVENTS

DIGGONISM—"The second helping never tastes as good as the first." Diggon's, printers, stationers and engravers, 1210 Government Street. Wedding invitations and announcements, cake cards and boxes. 8

ATTENTION! Summer season has commenced at Hamsterley Lakeside. Prizes that will keep you guessing, balloons and novelties. The popular Lakeside Good Timers (Pitt's orchestra) will play 9 to 12 every Saturday. Come out any time for our famous Countryside Teas. For reservations phone Colquitz 1 RO. tf

COLFAX Rebekah Lodge will give benefit of five hundred and dance in I.O.O.F. Hall, Tuesday, April 26. 5478-4-99

DANCE—All One Family Dance Club, Saturday night, 8.30 to 11.30, A.O.F. Hall. Invitations only. 2297-2-97

DANCE, Chamber of Commerce, Friday, April 22, 9-12. Admission 25c. 2278-3-96

COMING EVENTS (Continued)

FRIDAY, April 22—Dance, City Police Headquarters. 8.30 to 11.30. Buffet supper. Art Bishop's orchestra. Gents 50c, ladies 25. 2272-3-96

FIVE hundred, in Burnside New Clubhouse, Saturday, 8 o'clock, auspices of Ladies' Bowling Club. Special prizes. Refreshments. Tickets 35c. 5468-2-96

KNIGHTS and Dames of the Thistle are requested to meet at the home of Dame Carmichael, 2802 Rock Bay Ave., Saturday, April 23, 8 p.m. 2327-2-97

LAFE CASSIDY and his Multnomah orchestra at A.O.F. Ballroom, Friday, April 22, 9-1. 5427-5-96

LET Martin fix it. Watch glasses fitted while you wait, any size or shape. F. S. Martin, 608 Fort Street. tf

MARCELING, haircutting, in your own home; experienced operator. Phone 5239-26-96

MARCELING and haircutting in your home or mine. Phone 3338L. tf

MILITARY five hundred to-night, Sons of England Hall, Broad Street. 8.30. Good prizes. Admission 25c. 5471-1-96

SUMMER IS HERE—Bring the children to a safe beach. Foul Bay Tearooms now open for Summer season. Teas, lunches, ice creams, etc. Boats for hire. Apartments for rent. Phone 3743O. 2183-26-115

W. A. to Canadian Legion whist drive to-night, 9 o'clock. 25c. Good prizes and two specials. 625 Courtney. 2334-1-96

8 O'CLOCK, Saturday, partner whist and dance, S.O.E. Hall. First prize, 2 hams; second prize, 2 sides bacon; third prize, 20 lbs. sugar; two traveling prizes. Admission 25c. 2331-3-97

HELP WANTED—MALE

A JUNIOR CLERK who has a thorough knowledge of stenography, is able to do expert typewriting, is a good speller and can write a good business hand, must be a High School graduate or equivalent and not over 22 years of age. Commencement salary $75. References required as to character, experience and ability. Apply to M. F. Hunter, City Clerk, City Hall, Victoria. 2287-2-96

AUTO ENGINEERING—Call and see us about that boy or young man learning a good trade at our real live, up-to-date automobile school and then he will make progress working in a shop. The Victoria Auto Engineering Institute, 755 Broughton Street. "The Best Place to Learn." tf

EVENING classes. Tuesday and Friday evenings. Commercial, civil service, secretarial, wireless, collegiate and preparatory courses. Phone 28. Sprott-Shaw School. tf

IF you want a carpenter phone Sec. of Local Union. 917. tf

LIFE INSURANCE MANAGER for Vancouver Island, by Canadian Company established 1903 and having branches throughout Canada, now writing million a month new business. Exceptional opportunity for capable agent who can develop Island business. New and attractive policies at competitive rates. Salary and liberal commission contract. Applications invited from active, producing agents of unquestioned integrity and reputation. All inquiries treated strictly confidential. Write H. Higginbotham, C.L.U., Western Supervisor, Montreal Life Insurance Company, Vancouver, B.C. 2254-6-98

TWO young men, 18 to 22, for diving act; about 140 lbs., 5 ft. 9 or 10 ins.; good contract; long tour. See Mr. Marple, Strathcona Hotel, Saturday, between 2 and 3 p.m. 2292-3-96

WANTED—Man or youth who can pluck, live in. Seaview Poultry Farm, 422 Dallas Road. 2323-3-97

WINTERBURN'S School for Engineers—marine, stationary, int.-combustion. 221 Central Building, Victoria. tf

YOU can earn $10 to $25 a week in your spare time at home writing showcards. No canvassing or soliciting. We instruct you and supply you with work. Write to-day. The Menhenitt Co. Limited, 25 Dominion Building, Toronto. tf

HELP WANTED—FEMALE

CLASSES now forming for Civil Service Spring examination. Sprott-Shaw School. Phone 28. 11

WANTED—Experienced parlormaid where housemaid is kept. Apply 1005 St. Charles Street. Telephone 6138. 5475-4-99

SITUATIONS WANTED—MALE

BY married man, gardening or odd jobs, $2.50 a day. Box 5451, Times. 5415-2-98

BUNGALOWS, alterations, repairs. Anything in building. J. Fairall. Phone 6060Y. 4923-26-100

GARDENS dug and planted under owner's supervision. 40c per hour. Phone 6958L. 2285-3-97

SITUATIONS WANTED—FEMALE

MATRON, trained nurse, wishes position in private school; 4 years' experience. Apply Box 3, Times, or Phone 3452L. tf

BUSINESS CHANCES

FOR SALE—Bus route, with or without equipment; terminus, 4 miles from city. Apply Box 5363, Times. 5363-3-96

FOR SALE—MISCELLANEOUS

ALL ALIVE—Heavy supplies of codfish arriving daily, any weight cut, 12c per lb. We specialize in preparing fish for invalids. Askey's Fish Market, 624 Yates Street. Phone 3619. tf

A MULTIGRAPH equipment, bargain for $150 cash, or $175 on terms to responsible party. There is double the amount of type that usually comes with new machine, making it possible to do two-page work. Apply 24 Winch Bldg., City

A BARGAIN — Modern Encyclopedia, ten volumes, late edition, as good as new; cost $64; price for cash $25. Would make a splendid gift for your boy or girl, or for your home. Call at 24 Winch Bldg., City. tf.

BLACK soil, $4 per load; clay for filling; rock; radio poles. Phone 2234. tf

DICK mimeograph machines—the most satisfactory in the world. Sole Victoria and Southern Vancouver Island agents at 24 Winch Bldg. Don't buy a mimeograph until you've seen the Dick. Literature and samples of work sent on request. Phone 1913. tf.

ELECTRIC sewing machine motor (used). 718 Yates. Phone 633. tf.

FOR SALE—Gregg Shorthand; Gregg Speed Studies and a number of Business Course books including bookkeeping; cheap. Phone 2487Y after 6 p.m. x-tf

FOUR USED RANGE BARGAINS at B.C. Hardware, 718 Fort Street. 19

FULL sized Chesterfield bed lounge for sale. Phone 7404Y2. 596 Oliver Street. 2284-3-97

GOOD logging trailer and logging bunks, cheap. Apply Central Transfer, 565 Yates. Phone 3087. 1345-tf

GOOD 4-hole ranges from $11.50, suitable for camp or laundry stoves. Carter's Stove Store, 822 Fort Street. Phone 2163.

IF YOU DO NOT SEE what you are looking for advertised here, why not advertise your wants? Someone amongst the thousands of readers will most likely have just what you are looking for and be glad to sell at a reasonable price. tf

MALLEABLE AND STEEL RANGES, $2 per week. Phone 4659. 715 Pandora Street. 19

RANGES—Come and buy Southall's Little Gem; a good baker; lots hot water at little cost. Southall, 752 Fort. Phone 4239. 068-26-111

RELIABLE mailing lists of Victoria and Vanbouver Island homes, business men, auto owners, etc.; also complete lists of professional men, retailers, wholesalers and manufacturers throughout Canada. Postage refunded on undelivered mail matter. Newton Advertising Agency (established 1908). Suite 24 Winch Bldg. Phone 1915. dtf-19

SPECIAL—Singer machines, $12, $16 and $35. 718 Yates. tf

WHY throw money away? Safety razor blades sharpened. Single edge, 25c per dozen; double edge, 35c per dozen. Peden Bros., 1410-12 Douglas Street. Phone 817. tf

SEE THE NEW
CHANDLER Four-door Sedan, delivered Victoria $1595
EVE BROTHERS LIMITED
Fort and Quadra tf

WANTED—MISCELLANEOUS

HIGHEST cash prices paid for old gold, silver, antique jewelry, silverware, diamonds, etc. J. Rose, 1013 Government Street. tf

I BUY for cash or exchange for new goods, old gold, jewelry, solid silverware, diamonds and antique silverware. Apply W. H. Wilkerson, Jeweler, 1210 Douglas. 1921-26-118

IF YOU DO NOT SEE what you are looking for advertised here, why not advertise your wants? Someone amongst the thousands of readers will most likely have just what you are looking for and be glad to sell at a reasonable price. tf

PHONE 401—We buy good discarded clothing, household linen, china, silverware, jewelry; best prices paid. We call. Shaw & Co., 735 Fort Street. tf

WE BUY used tents. Don't mind few holes. J. Corrie, 566 Johnson Street. Phone 2071. 2280-26-120

WANTED—80 to 100 gal. galvanized hot water tank, in good condition. Phone 1629O. 2289-3-97

WANTED—Fir stave bolts. For particulars write Canadian Western Cooperage Limited, Victoria, B.C. 2103-26-112

WANTED—Old bicycles and parts. 581 Johnson Street. Phone 733. tf

TIMBER

RYAN, McINTOSH, HIBBERSON, BLAIR TIMBER COMPANY LIMITED — Timber cruisers, valuators and consulting engineers. Timber for sale in large and small tracts—Crown grant or licence—in any part of the Province. 702 Belmont House, Victoria. 49

MONEY TO LOAN

MONEY TO LOAN
On Improved Real Estate Security at Current Rates of Interest
SWINERTON & MUSGRAVE LIMITED
Agents
640 Fort Street tf

AUTOMOBILES

SATURDAY'S values in reconditioned cars. Your protection is your guarantee for 30 days with 10 days' option if not satisfied to apply your deposit on any other new or used cars.

TUDOR SEDAN, in A1 mechanical condition, new finish. Now $260
1926 TOURING car, condition like new. For quick sale at $495
1923 TOURING, overhauled throughout, new Opex lacquer finish $275
TRUCK, equipped with canopy top, body, four-speed drive, overhauled mechanically. A snap at $260
1924 CLOSED DELIVERY, with rear doors, overhauled motor, transmission and rear end guaranteed, for $285

NATIONAL MOTOR COMPANY LIMITED
831 Yates Street Phone 4900

BETTER THAN EVER
1923 DODGE BROTHERS' SPECIAL TOURING, repainted, two new tires on rear and in excellent mechanical condition, equipped with front and rear bumpers, disc wheels, automatic windshield swipe, glass enclosure and many other extras. If you want 75,000 miles of care-free motoring see this car at once $1050

A. E. HUMPHRIES MOTORS LIMITED
925 Yates Street Phone 479

A REAL SEDAN BARGAIN
WE have left with us for sale a Ford Tudor Sedan, balloon equipped, in very fine condition. The owner, who has left town, bought this car in 1926, but we will give the purchaser the benefit of a year's depreciation and give you the 1925 price. The equipment includes 1927 license and registration, spotlight, snubber on front, spare tire and tube, Delco ignition, dash watch, speedometer (3,454 miles), windshield cleaner, rear view mirror, luggage carrier. This equipment in the regular way sells for $105. The car is selling as she stands at $500. If you are looking for a car about this quality see this one. No trade-in.

DINSMORE BROS.
845 Yates Street

SEE THE NEW
CHANDLER Four-door Sedan, delivered Victoria $1595
EVE BROTHERS LIMITED
Fort and Quadra tf

PHONE 697 OR 118
FOR the best reconditioned and lowest priced Used Cars in town. Take your choice and get real value. Ford, Chevrolet, Star, Overland, Durant, Willys-Knight, Maxwell, Nash, Dodge, Cadillac, Packard, etc. If we haven't the car you want in stock we'll soon find it for you.

"Ask Any PLIMLEY Used Car Owner"
THOS. PLIMLEY LIMITED
If you not it at Plimley's, it's all right

ADDRESSING and mailing circulars to car owners. We have names and addresses of Victoria and Vancouver Island auto owners. Newton Advertising Agency, Suite 24, Winch Bldg. Phone 1915. dtf-18

AUTO PARTS of all kinds for all makes of cars. W. Frank Cameron Auto Wrecking, 949 to 953 View St. Phone 1088.

AUTOMOBILES (Continued)

THE NEW
OLDSMOBILE LANDAU SEDAN
HAS ARRIVED
Price in Victoria, including spare tire, bumper, etc $1685
The car to buy with confidence and own with pride
MASTERS MOTOR CO. LIMITED
915 Yates Street. Phone 372

3—SPECIAL SNAPS—3
1925 STAR Touring, with disc wheels, etc. A real nice running and smart looking car $595
1924 CHEVROLET Touring, a car that has had the very best of care $465
1924 FORD Touring, looks and runs very good $335
Easy Terms Arranged
MASTERS MOTOR CO. LIMITED
915 Yates Street. Phone 372

CADILLAC, 7-passenger, Westinghouse shocks, model 57, $850; Light Six Buick, $125; E49 Buick, "as is," $100; Cadillac, 1912 model, $125; Studebaker Six, $325; Chandler 7-passenger, $200; Hudson Super Six, 7-passenger, $350; Hudson Speedster, overhauled, $750; Cadillac Speedster, overhauled and painted, $850; 2-ton Timken rear end, $175.

USED CAR EMPORIUM
938 Fort Street. Phone 3336

GENUINE VALUES IN RELIABLE CARS
1923 STUDEBAKER Light Six, perfect condition, new Duco finish $575
1922 STUDEBAKER Light Six, good as new. A splendid buy at $550
1924 CHEVROLET 4-door Sedan, has to be driven to be appreciated $775
1926 CHEVROLET Touring, just overhauled, excellent condition $550
McRAE-MELDRAM MOTORS LIMITED
933 Yates Street Phone 1693

Oakland and Pontiac
JAMESON MOTORS
RED TAG PLEDGE
USED CARS ARE BETTER
RED TAG PLEDGE cars mean every car is backed by the Studebaker Corporation as well as Jameson Motors Limited.

JEWETT De Luxe Touring (Red Tag) fully equipped, for only $945
STUDEBAKER Light Six Touring (Red Tag), only run a few thousand miles and looks like new, with full equipment. The most economical car $795
McLAUGHLIN Master Six Touring (Red Tag), refinished in a pretty blue, tires practically new. Our special for this week $475

Open Evenings
JAMESON MOTORS LIMITED
740 Broughton Street Phone 2246

A BIG SAVING
PAIGE Four-door Sedan de Luxe, a 1926 model, in the pink of condition. Bumpers front and back, stop light, five new tires, trunk on back, etc. An opportunity to save a lot of money in a car of this type. Covered by our regular guarantee.
Others from $75 up
Reasonable Terms
H. A. DAVIE LIMITED
McLaughlin-Buick Agency
860 Yates St. Open Evenings. Phone 6900

BIG USED CAR SALE
10 DAYS ONLY
EVE BROTHERS LIMITED
Fort at Quadra

BEST offer takes this Cadillac. Ten-passenger bus, glass enclosure, good running order. Phone 395. Lillie's Garage, 632 Johnson Street. 2266-3-96

FOR QUICK SALE—Cheap, 1922 Ford Coupe, equipped with Hassler shock absorbers, in good running order. Phone 2028R. 5461-3-96

FOR SALE—Cheap, one ton Ford truck, 1918, big body, good for transfer work, good condition. $100. Phone 3705L. 2295-3-97

AUNT HET
By ROBERT QUILLEN

"The young doctors may be more modern, but they don't seem to know that what a woman's backache needs ain't medicine, but sympathy."

(Copyright, 1927, Publishers Syndicate)

Finders Quickly Introduced to Losers

A Lost and Found ad is a real peace-bringer! The anxious, worried loser of a valuable article, hoping that the finder is honest, advertises at once. Perhaps the finder—also anxious to quickly relieve the loser's natural anxiety, has advertised. In any event, the classified ad promptly introduces them to each other, and increases the world's stock of content, good will and faith in our fellow men!

Try a Classified Ad in The Times
Phone 1090

AUTOMOBILES (Continued)

BARGAINS
AT BEGG'S
BARGAINS at Begg's mean values that can't be bettered in the city. You can prove this to your own satisfaction by making a comparison of the used car offerings here—and by paying particular attention to the fact that every car at $250 and over carries the Begg Unconditional Guarantee of Satisfaction.

HUPMOBILE
TOURING $500
NASH
TOURING $900
McLAUGHLIN
TOURING $400
DURANT
TOURING $700
CHALMERS
TOURING $700
STAR
TOURING $600
ESSEX
COACH $850
FORD
COUPE $250
CHEVROLET
TOURING $425
FORD
TOURING $300
Easy Terms Open Evenings
BEGG MOTOR CO. LIMITED
Yates at Quadra

FOR SALE—1925 Star Coach, in splendid condition, $650, on terms. Apply 1836 Oak Bay Avenue. 2298-4-99

FOR SALE—Ford Light Delivery, in first-class running order, only $45. Phone 3127R. 5462-3-97

IF YOU DO NOT SEE what you are looking for advertised here, why not advertise your wants? Someone amongst the thousands of readers will most likely have just what you are looking for and be glad to sell at a reasonable price. tf

VELIE Sedan, $300. Cut Rate Auto Parts, 941 View Street. Phone 838. 2062-26-116

MISCELLANEOUS

A FORD Truck with driver for hire, $1 per hour. Phone 4319L. 1952-26-106

NOW is the time to repair or renew your awnings. Phone 795 for an estimate. F. Jeune & Bro. Limited, 570 Johnson St. tf

SAWS, tools, knives, scissors put in shape. Phone W. Emery, 1567 Gladstone Avenue. tf

Estd. 1908 Oldest Adv. Agency in B.C.
"Advertising is to business as steam is to machinery."
MIMEOGRAPHING
MULTIGRAPHING
AD. WRITING
MAILING LISTS
Highest class work at reasonably low prices. This office is entirely a Victoria industry. Money spent with us stays in the city. See our work and get our prices. Send or call for samples.
NEWTON ADVERTISING AGENCY
Advertisement Writers and Advertising Contractors
Multigraph and Mimeograph Circular Letters and Postcards. Addressing. Mailing. Rates Quoted on Local, Dominion and Foreign Publications
Suite 24, Winch Bldg. Phone 1915

PERSONAL

FOR SALE—New and used lawn mowers; also grinding and repairs. Waites's Key Shop. Phone 2439.

KEEP your money here, secure home products. Become a shareholder in the A.O.U.W., a B.C. product that gives you life insurance at cost. Office, 309 Union Bank Building. 5466-3-97

LAWN MOWERS sharpened, $1.00; free delivery both ways. Peden Bros., Phone 817, 1410 Douglas Street. 2076-26-111

MADAME JOSEPHE, foot specialist and chiropodz, is again at her office, 203 Campbell Bldg. Phone 1929. tf

MISS HANMAN (Certificated Specialist, London, England), having had nearly twenty years' experience in the treatment of facial disfigurements, guarantees results to be both safe and permanent. 22 Winch Bldg. 5444-26-121

SILHOUETTE Beauty Shoppe — Artistic hairdressing, dyeing, muscle strapping, etc. 113 Stobart Bldg., Yates Street. Phone 3867. 5346-26-110

SEE THE NEW
CHANDLER Four-door Sedan, delivered Victoria $1595
EVE BROTHERS LIMITED
Fort and Quadra tf

WANTED—Used lawn mowers in trade new. Carver, 738 Fort. tf

LOST

LOST—A cushion top, Monday, on Douglas Street. Finder please phone 3035R. Reward. 2325-3-98

LOST—Small black purse, with latch key, Foul Bay car terminus. Phone 4099R. 2326-1-96

LOST—Wednesday night, 11 o'clock, on Oak Bay car, gold bracelet watch. Phone 3149R. 5469-3-98

LOST—Two rear curtains of a Ford touring car, on Lee Avenue. Would finder please phone 6409L. 000-tf

SEE THE NEW
CHANDLER Four-door Sedan, delivered Victoria $1595
EVE BROTHERS LIMITED
Fort and Quadra tf

FOUND

FOUND—Dinghy, 9 ft. by 3 ft. 6 in. beam. Apply Houseboat, Lime Bay, Victoria West. Chas. Johnson. 5457-5-97

EDUCATIONAL

SPROTT-SHAW SCHOOL — Affiliated with the Business Educators' Association of Canada. Courses include Commercial, Secretarial, Collegiate, Preparatory, Radio-telegraphy. Day school. Night school. Telephone 28 for prospectus. Jas. H. Beatty, managing director. 44

SHORTHAND School, 1011 Govt. Commercial subjects. Successful graduates our recommendation. Tel. 874. E. A. MacMillan. 44

DANCING

VICTORIA Studio of Dancing, Stocker Building. Miss Parrington. Phone 6110 after 3 p.m. tf

PIANO

MISS MOORE, L.A.B.—Myer's method makes piano lessons easy and interesting to children and beginners. Rates reasonable. 1742 Fort. 5628R. 1860-26-100

MUSIC

MISS BELLA LEA, experienced English teacher of piano, theory, harmony and voice production. Coaching for all exams. and festivals; excellent references and results. Specially trained in the art of accompanying. Phone 1882L. 1045 Burdett Avenue. 1931-26-104

BICYCLES AND MOTORCYCLES

BOY'S second-hand bicycles, $12.50. Victory Cycle Works, 581 Johnson Street. tf

POULTRY AND LIVESTOCK

BUY your hatching eggs, various breeds, $1 per setting. Seaview Poultry Farm, 422 Dallas Road, or Public Market. Phone 6960. 1922-26-103

HATCHING EGGS—Guinea fowl, wild decoy ducks and Pekin eggs, $2.75 for 15 prepaid. Gordon Fox, care of H. Stevens, 910 Granville Street, Vancouver, B.C. 2225-6-97

POULTRY-KEEPER produced extra eggs from his birds at rate of 15 extra eggs for two cents worth Karswood Poultry Spice (containing ground insects). Costs only a cent daily for twelve hens. form-1-96

S. C. White Leghorn hatching eggs, $1.10 a setting, delivered. Phone 4326L. 2274-3-96

WANTED — Rabbit pelts, particularly tanned blue. Phone 1294L1. tf

DOGS AND CATS

WANTED—A young male dog, collie preferred, suitable as playmate for small child. Write or call at Stevenson's, 725 Yates Street. 2337-3-98

BOATS

CYLINDER grinding, motorboat and motorcar repairs, marine ways, etc. Armstrong Bros., 134 Kingston Street.

FURNISHED HOUSES

ESQUIMALT—Furnished 3-room cottage, fully modern. Phone 7595L1. 2319-3-98

FOR RENT—Modern house, 4 rooms downstairs furnished, living-room, 2 bedrooms, kitchen, bathroom and pantry; low rent. Phone 2467Y. tf

1428 BEACH DRIVE, Oak Bay, 6-room, modern, furnished bungalow, at car terminus, facing beach, next to Oak Bay Hotel, secluded position, wonderful unobstructed view. Phone 7409L3, or Pemberton's. 5465-6-100

UNFURNISHED HOUSES

TO RENT — 5-room modern bungalow, 2050 Carrol Street, 2 lots, fruit trees, garage, $30. Phone 2265R. Key 3066 Albany Road. xxxtf

HOUSEKEEPING ROOMS

A FOUR-ROOM, furnished or unfurnished, self-contained suite, hot water, gas, garage. Grice Apartments. Phone 679. 2230-3-98

HOUSEKEEPING rooms, single and suites. 1621 Quadra Street, two blocks from City Hall. 5339-26-107

THREE bright furnished housekeeping rooms, near park and beach. Fairfield, 111 Cambridge Street. Phone 2307X. 000-tf

FURNISHED SUITES

AFTER May 1 Bellevue Court will be known as "Marine Chalet." tf

BELLEVUE COURT, Oak Bay—Victoria's finest furnished apartments; near beach, car line and golf links. Two rooms with bath and electric kitchenette. Unequaled for temporary or permanent residence. Phone 2758. tf

FIELD APARTMENTS—Furnished suites to rent by the week or month. Garage. Phone 1385O. tf

HUMBOLDT APARTMENTS—Two and three-room suites to rent. Phone 1629O. 3530-tf

NEWLY decorated small suite. Danes Court, 1176 Yates Street. 1255-tf

NEWLY decorated suite, living, bedroom and kitchen, fully furnished. Danes Court, 1176 Yates Street. 1255-tf

UNFURNISHED SUITES

BRIGHT, comfortable, new suite, unfurnished, well heated by radiators; 2 sunny rooms, bathroom, kitchenette, gas range, Hoyt heater; garage; rental $45. Phone 6205Y. 2335-3-98

FURNISHED ROOMS

AT 1214 Yates, large unfurnished room, sink, hot water, gas stove. $11 monthly. 2282-3-96

DELHI HOTEL ROOMS—Housekeeping and bedrooms. 619 Yates Street.

NICELY furnished 2-room suite and a single room with modern conveniences. Apply 202, 1206 Douglas Street. 1369-tf

ROOM AND BOARD

A COMFORTABLE room, board optional; home cooking and comforts. 853 Burdett Avenue. 1497-26-116

DUNEDIN ROOMS, 749 Fort Street. Bedrooms, housekeeping suites. Phone 4471O. tf

WANTED TO RENT

WANTED—July and August, furnished cottage near beach, Shoal or Oak Bay; will pay deposit. Write Box 5470 Times. 5470-2-97

WANTED—To rent or lease, modern house, 8 or 9 rooms, in desirable residential locality; must be in first-class repair with adequate heating equipment. Satisfactory reference given. Box 5434, Times. 5456-3-96

FOR SALE—PROPERTY

IF YOU DO NOT SEE what you are looking for advertised here, why not advertise your wants? Someone amongst the thousands of readers will most likely have just what you are looking for and be glad to sell at a reasonable price. tf

LOTS FOR SALE

IF YOU DO NOT SEE what you are looking for advertised here, why not advertise your wants? Someone amongst the thousands of readers will most likely have just what you are looking for and be glad to sell at a reasonable price. tf

HOUSES FOR SALE

HOUSES BUILT ON INSTALMENT PLAN. MODERN homes for sale, easy terms. D. H. Bale, contractor, Fort and Stadacona. Phone 1140.

FOR SALE—Good location in high part of Fairfield, modern 7-room bungalow, not including large entrance-hall, spacious bath-room, separate toilet, and room for large bedroom upstairs; large lot, garage, fruit trees, shrubs, etc. Everything in splendid condition. $5,000 on terms. Apply to owner, Phone 79. 5249-26-98

FULLY furnished 3-room cottage, within half-mile circle; low taxes; $600, on terms. Rare bargain. Write Box 5474 Times. 5474-2-97

MODERN seven-room house at sacrifice price, near High School. Owner, F. A. Robertson, Pacific Club. 5472-6-101

6-ROOM bungalow, with polished edge grain floors. French doors to living-room, open fireplace, handsome buffet, 3 fine bedrooms with closets, 3-piece bath, linen closet, nice cabinet kitchen; cement basement, furnace, garage. Built only five years. In perfect order. On terms at $3,300. Close in, on good street.
T. B. MONK
613 View Street Rooms 11 and 12

IF YOU DO NOT SEE what you are looking for advertised here, why not advertise your wants? Someone amongst the thousands of readers will most likely have just what you are looking for and be glad to sell at a reasonable price. tf

ACREAGE

FOR SALE OR RENT—5 acres, fenced, suitable for greenhouses. Box 5467, Times. 5467-2-97

BUSINESS DIRECTORY

BUILDERS AND CONTRACTORS

ANYTHING in building or repairs, phone 1793. Roofing a specialty. T. Thirkell. 53

DYEING AND CLEANING

CITY DYE WORKS—Geo. McCann, proprietor. 844 Fort. Phone 75. 53

ENGRAVERS

PHOTO ENGRAVING—Half-tone and line cuts. Times Engraving Department. Phone 1090. 53

FLOOR SURFACING

OLD floors a specialty. Electric machines. Phone 397. Capitol Floor Surfacing Co. tf

FOOT HOSPITAL

B.C. FOOT HOSPITAL—Orthopedic appliances. 745 Yates Street. Phone 597. tf

FURNITURE MOVERS

ABOUT TO MOVE? If so, see Jeeves & Lamb Transfer Co. for household moving, crating, packing, shipping or storage. Office phone 1567; night 2361L.

GOAT DAIRY

GOAT'S milk delivered 10c per pint; quality guaranteed. Phone 7095R. Pioneer Goat Dairy, 223 Lansford Street.

HAULING

A FORD ton truck with driver for hire, $1 per hour. Phone 4318L. 1952-26-113

INSURANCE

FIRE, Life, Auto and Accident Insurance. See Lee, Parsons & Co. Limited.

PAINTING AND PAPERHANGING

J. COMBER, painting, paperhanging and kalsomining. Phone 6265L. 1582-26-98

THE GUMPS—HER KID BROTHER

REAL ESTATE---HOUSES, LOTS and ACREAGE FOR SALE

LARGE SUBURBAN SEMI-BUNGALOW

SITUATE just off Quadra Street, in high, commanding situation, with fine grounds of 1 3-4 acres, well-stocked with fruit, shrubs, perennials; also tennis court. Splendid modern house of ten rooms, with three bedrooms down and two up, two bathrooms, hot water heat, car accommodations. Price $13,000.

DELIGHTFUL SMALL BUNGALOW

CONTAINING four large rooms, with fireplace, separate toilet to bathroom, splendid pantry and kitchen, laundry tubs, fine basement, and large garden in flowers, large and small fruits, with good poultry house. The house is beautifully finished inside and outside. This is a most attractive small home and will well repay a visit. Price $2,800, with $1,000 cash and balance on easy terms. Situate within the mile circle, close to transportation.

THE ROYAL TRUST COMPANY
Belmont House, Victoria

FLATS PAYING 15½% ON INVESTMENT

OWNER requires money, and will sell his block, containing 4 complete suites of 5 rooms, with garage for 3 cars, for $8,200. The suites are rented continuously for $25 per month, and garage for $2.50 per car. The price includes the decorating of the block inside and outside, which is under way. This is well worth your investigation. Listing No. 244.

B.C. BOND CORPORATION LIMITED
1200 Government St. Phones 348-349

HOME BARGAIN

WELL-BUILT SEVEN-ROOM DWELLING, THOROUGHLY MODERN

THREE-QUARTER ACRE OF LAND, TENNIS COURT, FRUIT TREES, ETC.

GORGE DISTRICT—Situate on the crest of a hill and within five minutes' walk of the Gorge Park. We are authorized to offer this comfortable home at the ridiculously low price of $2,600. Modern dwelling of seven rooms, two open fireplaces, beaming and paneling, built-in features, basement, etc., contained in approximately three-quarters of an acre of ground, tennis court, chicken houses and runs, small orchard, 432 Arbutus is a very choice piece of property and the house is well-built and solid, but has been neglected during the last few years, and requires a handy man to take hold of it.

P. R. BROWN & SONS LIMITED
1112 Broad Street Phone 1076

TAKE A LOOK AT THIS PROPERTY

IF you are open to purchase a place suitable for either residential, business or greenhouse purposes. This is the first time it has been offered for sale in 25 years.

1 1-10 ACRES

all very highly cultivated, with fruit trees and small fruits.

SEVEN-ROOM HOUSE

Property is located in Saanich, on northwest corner of

QUADRA STREET AND TOLMIE AVENUE

Price for a quick sale $5,300, terms arranged

SWINERTON & MUSGRAVE LIMITED
640 Fort Street- Exclusive Agents

WATERFRONT

THE Sooke Road is to be treated with tarvia this Spring. This means a good road to Sasenos. We have some beautiful waterfront lots of nearly two acres at $650 and $750, with water on road. Terms.

THIS IS THE TIME TO SECURE YOUR SUMMER HOMESITE ON THE WATER

ALFRED CARMICHAEL & CO. LIMITED
1210 Broad Street

Money to Loan at Current Rates
Phoenix Insurance Co. (London, Eng.)

HOMES WITH ACREAGE

ESQUIMALT HOME AND ALMOST AN ACRE

$2500 WILL BUY this 5-room bungalow, with barns, outhouses, etc. Land is all under cultivation. This is a bargain. Terms.

NORTH END 6-ROOM MODERN BUNGALOW

$3150 6-ROOM BUNGALOW, on Maplewood Road, with about ½ an acre of the very best of soil. Small orchard and berry bushes of all kinds. Terms.

B.C. LAND & INVESTMENT AGENCY LIMITED
922 Government Street Phone 125

CHEAP FURNISHED HOME IN THE COUNTRY

LESS than five miles out, close to school and bus; city water, light and phone. Four-room bungalow, with bathroom and basement, garage and chicken house; about half-acre of land all in garden. Price $1,750; terms of $450 cash, balance as rent.

JOHN GREENWOOD
1236 Government Street

BUSINESS DIRECTORY
(Continued)

PATENT ATTORNEYS

T. L. BOYDEN, M.I.E.E., Patent Attorney, authorized by the Canadian and United States Patent Offices. 642 View Street. 59

PLUMBING AND HEATING

A. E. HASENFRATZ—Plumbing, heating, repairs of all kinds. 1045 Yates. Phone 674; res. 4517X. 59

REAL ESTATE AND INSURANCE

B.C. LAND & INVESTMENT AGENCY, 922 Government. Phone 125. 59

SHOE REPAIRING

ARTHUR HIBBS, pioneer shoe repairer. Work at reduced prices. Compare work and wear. Calgary Bldg., 611 Fort Street. 59

TYPEWRITERS

CAN WE HELP YOU? If you are looking for a stenographer or position our free employment service is at your disposal. United Typewriter Co. Limited, 706 Fort Street. Phone 4793.

REMINGTON PORTABLE TYPEWRITER COMPACT as a watch, the ideal machine for every purpose. Phone for demonstration and terms. No obligation. Remington Typewriters Limited, 614 View Street. Phone 6892.

TURKISH BATHS

CRYSTAL GARDEN—Turkish and hot sea water baths, the finest health-giving method of reducing fatigue. Phone 2297. 59

WOOD AND COAL

ALL best fir cordwood, stove lengths, no large knots, $7.50 cord. Phone 1129. tf

COOPERAGE WOOD — Blocks, $3.50; stove wood, $2.50; kindling, $2.00 load. Phone 2172. tf

DRY cordwood, split or block, alderwood, bark and dry land slabwood, at low prices. Phone 4954. 5279-228-104

$7.50 CORD. $4 half, delivered; best cordwood, stove lengths. Stephen. Phone 8129L.

DRYLAND MILLWOOD
Half cord $2.75
One cord $5.50

BEST OLD WELLINGTON COAL
Phone 1476 or 1551L
SMITH & SONS

PROFESSIONAL CARDS

BARRISTERS

FOOT & MANZER
Barristers, Solicitors, Notaries, etc. Members of MANITOBA, ALBERTA and BRITISH COLUMBIA BARS. Phone 315. Bank of Nova Scotia Bldg., Victoria, B.C.

DENTISTS

DR. W. F. FRASER, 201-2 Stobart Block. Phone 4204. Office 9.30 to 6 p.m.

CHIROPRACTORS

H. M. LIVSEY, D.C., Sp.C., Chiropractic Specialist, 812-3 Pemberton Building. Phone 4961. Consultation and spinal analysis free. tf

PAUL C. LONG, D.C., Ph.C., 223 Pemberton Bldg. Tel. 1182, Res. 4199L. tf

OSTEOPATHIC PHYSICIANS

DR. V. B. TAYLOR, general practice. Special attention to finger surgery of the eye, ear, nose and throat. 404 Pemberton Building. Phone 2864.

PHYSICIANS

DAVID M. ANGUS, M.D.
Women's Disorders, Ailments.
400 Pantages Bldg. Seattle

For all scouring use a damp, not a wet, cloth. Too much water prevents the frictional material from taking hold and doing its work well.

WE HAVE REAL BARGAINS

WHEN it comes to selling good used cars at bargain prices the shrewd buyer admits the used cars we sell represent more than the money we ask for them. All we ask is that you come and look them over. We are sure you will find the one you want at your own price. SOME EXAMPLES:

FORD Touring, starter model; was $175; reduced to ..... $ 85
OLDSMOBILE Touring, 1920; was $425; reduced to 275
NASH Touring, 1920; was $550; reduced to 295
FRANKLIN Touring; was $750; reduced to 95
CHEVROLET Touring 4-98; was $175; reduced to 85
McLAUGHLIN 7-pass. Touring, 1922; was $450; reduced to 495
McLAUGHLIN Roadster; was $250; reduced to 100
STUDEBAKER Special, 1924; was $1,150; reduced to 945

—AND—

A fine selection of McLaughlins, Studebakers, Chevrolets, Fords. Every one at a sacrifice

A. W. CARTER LIMITED
Hudson Super Six and Essex Super Six
615 Courtney Street
Phone 846 for Demonstration

CORPORATION OF THE CITY OF VICTORIA

Tenders for Electrical Supplies

SEALED tenders will be received by the undersigned up to 4 p.m., April 25, 1927, for the following:
50 Cedar Poles, 45 feet long.
576 Frosted Glass Globes—12-inch.
72 Clear Glass Globes.
2,500 Nitrogen Lamps, 8 v., 40 c.p.
Wire and Cable.
Specifications may be obtained at the office of the purchasing agent, to whom all tenders must be addressed and marked on envelope "Tenders for Electrical Supplies." A marked cheque equal to 5 per cent of the amount of tender, made payable to the City Treasurer, must accompany each tender. The lowest or any tender not necessarily accepted.

E. S. MITCHELL,
Purchasing Agent
City Hall, Victoria, B.C., April 13, 1927.

CORPORATION OF THE CITY OF VICTORIA

TO HOUSE WRECKERS AND OTHERS

Alternate tenders will be received by the undersigned up to noon of the 29th day of April for the purchase and removal of No. 1031 Verrinder Avenue, on Lot 5, Map 732.

First—For the purchase and renovation of said dwelling.

Second—For its demolition and removal.

The highest or any tender not necessarily accepted.

JAMES BARF,
Building Inspector.
City Hall, April 21, 1927.

ON THE AIR

FRIDAY, APRIL 22

CFCT (329.5) Victoria, B.C.
6.30 p.m.—Box office review.
7.30 West Coast information service; weather report and forecast.
7.35 p.m.—Auntie Babs for the Kiddies.
8 p.m.—Lafe Cassidy and his orchestra; talk on lacrosse by Leonard Tait.
9 p.m.—Ionatone health talk.

CNRV (291) Vancouver, B.C.
7.30 p.m.—Address.
8 p.m.—Organ recital by Donald Fairman.
9 p.m.—Studio programme presented by the Ehrlich Artists Trio.
10 p.m.—Dance music by the Cabaret Belmont orchestra.

KFRC (268) San Francisco, Cal.
6.25 p.m.—Stage and screen and police reports.
6.30 p.m.—Cecilian Trio.
7-7.30 p.m.—KFRC Encyclopaedia period.
8-9 p.m.—An hour with Grieg.
8-10 p.m.—Gilfillan Neutrodyne programme
9-10 p.m.—KFRC Little Symphony orchestra and Flora Howell Bruner, soprano, and Georges Simondet, tenor, featuring principal selections from Gounod's grand operas, "Faust" and "Andre Chenier."

KFON (232) Long Beach, Cal.
6 p.m.—Request period.
6.15 p.m.—Pizzly Wiggly concert orchestra.
7 p.m.—Church of Christ.
7-30 p.m.—A Selina Sizer programme.
7.45 p.m.—"Lucky Jim" investment chat.
8 p.m.—Long Beach municipal band.
8.30 p.m.—Long Beach municipal band.
9 p.m.—Gaskill Manufacturing Co. programme.
10-12 p.m.—Elks' frolic.

KYA (309.8) San Francisco, Cal.
6.30-7.30 p.m.—Sollie Heilbronner's Clift Hotel concert trio.
8-10 p.m.—Studio programme.
10-11 p.m.—Herb Meyerinck's Clift Hotel dance orchestra.

KMTR (370) Hollywood, Cal.
6.15 p.m.—Leighton's Cafeteria orchestra.
6.45 p.m.—Fitzgerald Music Company programme.
7.30 p.m.—Charles Hamp.
8 p.m.—Courtesy programme.
10-11 p.m.—Miller's dance orchestra.

CJCA (312) Edmonton, Alta.
6.15 p.m.—Children's programme.
6.30 p.m.—Lutheran devotional service.
7.30-9 p.m.—McGavin's concert night.

KOMO (326) Seattle, Wash.
6 p.m.—Totem concert orchestra; O. Donald Gray, baritone.
6.30-7 p.m.—Totem concert orchestra.
7.30 p.m.—Tenor solos, Aurelio Sciaqua.
7.45 p.m.—Talk on Forestry Week; opening the mail.
8 p.m.—U. S. Dept. of Agriculture Farm School, "Dairying."
8.15 p.m.—Totem concert orchestra.
9-10 p.m.—National Broadcasting Co. programme.
10 p.m.—Superior Service orchestra.
11-12.30 a.m.—Jackie Souder's Columbia recording dance orchestra.

KMO (250) Tacoma, Wash.
7-8 p.m.—Lundquist-Lilly Two-pant Twins.
8-8.30 p.m.—Poole's 30 Minutes of Melody.
8.30-9 p.m.—Studio programme.
9-10.30 p.m.—Greenwich-Coliseum dance music.
10.30-12 p.m.—KGW Hoot Owls.

KHQ (394.5) Spokane, Wash.
6.30-7 p.m.—Davenport Hotel concert orchestra.
8-9 p.m.—Mission Bell concert orchestra.
9-10 p.m.—National Broadcasting Co. programme.
10-10.30 p.m.—Kolster Radio concert orchestra.
10.30-12 p.m.—KGW Hoot Owls.

KTAB (302.8) Oakland, Cal.
5-5.45 p.m.—Fairyland hour.
6-6.20 p.m.—20 Minutes with Dr. Thompson.
8-9 p.m.—Katherine Donahue, contralto; Edith Kellogg, whistler; Rachel Elder Ward, piano.
9-10 p.m.—Goat Island Goats.

KGW (491) Portland, Ore.
6 p.m.—Dinner concert.
7.30 p.m.—Albers Bros. poultry talk.
8 p.m.—Concert by the Mission Bell orchestra.
9 p.m.—National Broadcasting Company.
10.30-12 p.m.—Weekly frolic of the Keep Growing Wiser Order of Hoot Owls, KMO, KFOA, KHQ and KGW.

KFBW (252) Hollywood, Cal.
7 p.m.—Warner Bros. orchestra.
8 p.m.—Alma Manson, soprano; Ray Hall and Earl Taylor, violin and organ.
9 p.m.—Sol Hoopii's Hawaiian Quartette; Ann Grey, blues songs.
10 p.m.—Rainbow hour.
11-12 p.m.—Henry Halstead and his orchestra.

KGO (361) Oakland, Cal.
5.30 p.m.—Day-Ray-O, children story teller from Land-O-Health.
6 p.m.—Bem's Little Symphony.
6.45 p.m.—"Weekly Financial Review," by Fred Brandt.
6.55-7.30 p.m.—Weather, baseball, produce, grain, cotton, metals, stocks.
8-9 p.m.—Western Artist Series concert.
9-10 p.m.—National Broadcast Co. programme.

KFXB (536.7) Los Angeles, Cal.
6 p.m.—Pipe organ recital.
7 p.m.—KFXB Collegians.
8 p.m.—Kjerolf Trio; flute, voice and piano.
9 p.m.—Duo: Earl Lawrence, Marion Boosar.
9.30 p.m.—Jaques LeQuesne and Rafael Zarvey.
10-11 p.m.—Programme featuring Ralph Markey and his Musical Keys.

KHJ (405) Los Angeles, Cal.
6 p.m.—KHJ concert trio.
6.30 p.m.—Children's hour.
7.30 p.m.—Scripture reading.
7.40 p.m.—"Book Reviews," Thos F. Ford.
9 p.m.—Talk on international relations.
9-10 p.m.—An evening of Spanish music.

KFO (428) San Francisco, Cal.
5.30 p.m.—Children's hour.
6.15 p.m.—Stock quotations.
6.30 p.m.—States Restaurant orchestra.
7-7.20 p.m.—Book reviews by Harold A. Small of The Chronicle.
7.20-7.30 p.m.—"Sports-on-the-air."
8-9 p.m.—Chickering hour.
9-10 p.m.—Programme of National Broadcasting Company.
10-11 p.m.—States Restaurant orchestra.

KFSG (275) Los Angeles, Cal.
6.30-7.30 p.m.—Angelus hour.
7.30-9.30 p.m.—Crusader rally.
10-11 p.m.—Back home hour; Angelus Temple band.

KFQZ (226) Hollywood, Cal.
6 p.m.—Panotrope dinner hour.
7 p.m.—Joe Kalihi's Hawaiian Trio.
8 p.m.—Cluck, Henry's Collegians.
9 p.m.—Aram Calanian's orchestra.

KFI (467) Los Angeles, Cal.
5.30 p.m.—Programme by Eugene Biscailus.
6.15 p.m.—Madame Nelson phychologist.
6.30 p.m.—Vest pocket period.
7 p.m.—Aeolian organ recital.
8 p.m.—Weekly programme by Paul Roberts and Leslie Adams.
9 p.m.—National Broadcasting Co. programme.
10 p.m.—Packard ballad hour.

KDYL (247) Salt Lake City
5.30 p.m.—Organ concert by Ethel Hogan.
6 p.m.—Daily garden bulletin.
6.15 p.m.—Variety hour.
7 p.m.—Osbourne Sisters and Afton Pitt.
7.30 p.m.—Instrumental and vocal solos.
8.45 p.m.—Broadcast from Victory Theatre
9 p.m.—Dick Forcutt's Cabaret band.

KXL (308) Oakland, Cal.
5.30-6.30 p.m.—Children's hour, Brother Bob.
6-6.30 p.m.—Motor chats.
6.30-10.30 p.m.—Athens Athletic Club orchestra.

KGTT (261) San Francisco, Cal.
8-10 p.m.—Studio programme.

KFWI (250) San Francisco, Cal.
6-7 p.m.—De Luxe Trio.
7 p.m.—Sport events by Geo. T. Davis.
8-8.45 p.m.—Clem Kennedy, pianist; Ted Edwards and Jack Wright, saxophone and clarinet.
8.45-9 p.m.—George Taylor and his uke.
9-10 p.m.—South of Market Boys, Inc.
10 p.m.—U. S. Weather Bureau reports.
10.03-11 p.m.—Dance programme.

KFWO (211) Avalon, Cal.
6 p.m.—Wrigley Chimes.
6.30-8 p.m.—Hotel St. Catherine orchestra and rebroadcasts.

KDKA (309.1) Pittsburgh, Pa.
6 p.m.—Dinner music.
7.45 p.m.—U. of Pittsburgh.
8-10 p.m.—WJZ.
10 p.m.—R. V. B. trio.
11 p.m.—Dance programme.

WEAF (491.5) New York, N. Y.
6 p.m.—Dinner music.
7.30 p.m.—Happiness Candy Boys.
8 p.m.—Goldman Band.
9.30 p.m.—La France orchestra.
10.30 p.m.—Orchestra.
11.30 p.m.—Orchestra, KSD.

WGY (379.5) Schnectady, N. Y.
7.30 p.m.—Musicale.
8 p.m.—WEAF.
9 p.m.—Entertainment.
10 p.m.—WEAF.
10.30-11.30 p.m.—WEAF.

KYW (535.4) Chicago, Ill.
6.30 p.m.—Joska DeBabary and his orchestra.
7 p.m.—WJZ.
9-10.30 p.m.—Classical concert.
10.30-12 p.m.—Carnival.

WBAP (475.9) Fort Worth, Texas
8-9 p.m.—Concert.
9.30-12 p.m.—Evening programme.

WCCO (416.4) Minneapolis-St. Paul
6.15 p.m.—St. Paul Association.
7 p.m.—WEAF.
8 p.m.—Popular programme.
9 p.m.—WEAF.
9.30 p.m.—Programme.
10 pm—Weath.er.
10.15 p.m.—Dance programme, Nankin Cafe orchestra.

WDAF (365.6) Kansas City, Mo.
7-8 p.m.—WEAF.
8-8.30 p.m.—Varied musicale.
8.30-9 p.m.—WEAF.
9-9.30 p.m.—WEAF.
11.45-1 a.m.—Nighthawk frolic.

WJJD (370.2) Mooseheart, Ill.
8-9 p.m.—Child artists.
11-1 a.m.—Palmer House Victorians; Jack Nelson.

WOC (483.6) Davenport, Iowa
8.30-9 p.m.—WEAF.
9-9.30—WEAF.
9.30-11.30 p.m.—Lecture.

SATURDAY, APRIL 23

CFCT (329.5) Victoria, B.C.
6-8.30 a.m.—New York stock quotations.

Seattle Station To Award Prizes For Reception

Victoria radio fans who listen to this evening's broadcast over KPCB, Seattle, on 521 meters will have an opportunity to win several prizes.

To the radio fans outside of Seattle sending in the first ten telegrams reporting their programme, KPCB will give a merchandise order valued at $2.50 on any Pacific Coast Biscuit Company product.

This programme will be perhaps one of the finest produced over any radio station on the Pacific Coast, and as far as can be ascertained, is the first time that a combination of both string and wind instruments has been used as a means of entertainment to radio fans. Miss Betty Anderson, the soloist for this group, is a soprano of high merit who has appeared over KOA Denver, WEAF New York City, and has returned to Seattle at this time to continue her radio work.

There is an automobile for every five persons in the United States. At this ratio there is one for almost every family.

The discovery that cod and haddock frequent waters where the temperature is between 40 and 50 degrees Fahrenheit has led to the extensive use of thermometers by fishermen.

By the use of an especially designed snare, Ontario trappers caught 652 wolves during the month of November.

COOLIDGE APPEALS TO U.S. PEOPLE TO AID FLOOD VICTIMS

(Continued from page 1)

sippi River yesterday, Judge R. C. Trimble told the Associated Press.

Thousands of persons were frantically piling sandbags at Stops Landing when the levee caved in, Judge Trimble said, and he was sure a number of them, all negroes, were swept away. The speed of the torrent was so great that recovery of the bodies would be impossible for many days, he declared.

The main line Mississippi River levee at Knowlton, Ark., just south of Laconia Circle, broke before the flood reached here yesterday, it was authoritatively reported here. The swamping of the government ship Pelican, with the drowning of eighteen persons aboard, was also reported, but this remained unconfirmed. The Knowlton Levee is in the same locality and opposite the crevasse at Stops Landing.

CARLOW'S LAWYER GLAD TO GET RID OF HIS CHARGES

(Continued from page 1)

that he held this position. Carlow declared further that he had called Mr. Hinchliffe out of the Legislature to urge him to press the sale of the highway devices to the Government. Mr. Hinchliffe had submitted no bill for his work on this occasion.

CONSERVATIVES OFFERED MONEY

R. H. Pooley, Opposition Leader, promised to try to loan him $1,000 to carry on a suit against the Government, Carlow swore. Mr. Pooley, however, had not advanced this money, apparently because he could not raise it, said witness.

Later, he said, H. D. Twigg, M.P.P., offered him $1,000 when the present affidavit was under preparation but he refused it.

"It would have looked as if I were selling something," he replied when asked why he did not take Mr. Twigg's money.

"I had nothing to sell," he added.

"But you were willing to take money from Mr. Pooley?" Mr. Farris asked.

"That was a loan," Carlow replied.

"So you sit yourself up on a higher standard than Mr. Twigg?" Mr. Farris demanded. "He was willing to buy but you were not willing to sell."

"I didn't think much about it," said Carlow when he was asked what he thought of the propriety of Mr. Twigg's offer.

Mr. Farris then turned the cross-examination to Carlow's liquor dealings with the Government and filed several letters passing between Carlow and British distillers in regard to his commissions.

J. B. Pattullo, K.C., counsel for the Government, asked Carlow how his present affidavit had been prepared. Mr. Twigg drew up this document not in Carlow's presence, said witness.

INSERTED BY TWIGG

Mr. Pattullo read Carlow's declaration that Hon. T. D. Pattullo, Minister of Lands, had insisted that M. B. Jackson, K.C., be satisfied in the handling of an alleged commission on a Vancouver foreshore deal. Carlow admitted that this statement was not contained in his first declaration, but was inserted in the second affidavit by Mr. Twigg.

"After my statement was fully completed I went through it and I said to Mr. Twigg and Mr. Lowe, 'There is one thing I left out.' It was this point," Carlow testified. He added that he had given the foreshore statement verbally to Mr. Twigg, who had inserted it in the affidavit finally used.

George Cowan, K.C., counsel for Mr. Twigg, questioned Carlow about his earnings in 1921, which were questioned by Government counsel.

Mr. Twigg proceeded to compile a statement of Carlow's income from a notebook which witness produced. Prior to becoming Liberal organizer here in 1922, he said, his income had been large from real estate sales. When he became organizer he dropped his private business and at that time his bank account stood at twenty-six cents. To show what funds he had received from liquor profits, Carlow read from his bank book a statement showing a deposit of $2,327.50, representing the commission on a sale of 1,000 cases of House of Lords whisky to the Government.

When Mr. Cowan referred to this as "profits on secret liquor business," Mr. Farris objected emphatically to this form of questioning.

"I can well visualize my friend (Mr. Cowan) standing on the public platform later and using those words," Mr. Farris protested.

COWAN WARNED

"No honorable man would destort the evidence," the Commissioner remarked.

"I recall similar occurrences in the case of other commissions," said Mr. Farris.

"Well, I won't go into that," said the Commissioner, asking Mr. Cowan to be more careful in the form of his questions.

Mr. Cowan then read a letter from Whitley & Compay, British distillers to Carlow, agreeing to raise his liquor commissions to ten shillings a case, but protesting that this would wipe out most of the firm's profits. The distillers also urged that the sale of their brands be pressed ahead, not forgetting employees of the Government liquor stores. Mr. Cowan also read a letter from Carlow to the distilling firm in which Carlow urged the company not to have any correspondence with the Government purchasing agent in regard to commissions.

Mr. Cowan then asked Carlow what his liquor commissions were to be used for. Witness replied that the money was to be expended for political organizer's work. All the money was so used, he swore, and to support his statement produced cheques which he issued to various people. Some of these cheques, covering stenographer's wages, rent and other expenses incurred in the organization work were filed as exhibits. Most of them were issued in 1924 and 1923, Mr. Cowan indicated that he would call people who had received these cheques, to support Carlow's statement that they had been issued.

SINNOTT CALLED

P. J. Sinnott, Victoria solicitor, was then called. He testified that Carlow had come to him July 27, 1926, alone. Carlow said Mr. Pooley would tell Mr. Sinnott what he wanted. Mr. Sinnott telephoned Mr. Pooley who subsequently met him and Mr. Carlow in Mr. Sinnott's office. He identified as correct a copy of the original Carlow affidavit, which Mr. Twigg later digested. This copy had been filed by Mr. Farris. The original of the copy had been returned to Carlow, Mr. Sinnott said.

Mr. Sinnott recalled that in swearing his original statement Carlow told him he had other information which he would produce later. Mr. Sinnott wanted to have the facts, he explained, before proceeding with the case which Carlow intended to launch to secure money said to be due him from Henry C. Hall, K.C.

Cross-examined by Mr. Farris, Mr. Sinnott said Mr. Pooley had advised him to proceed with his suit. Carlow told witness that he required money for his immediate needs and there was a suggestion that the Conservative Party should put up $500 or $1,000 to help Carlow and pay his legal expenses. This arrangement was discussed with Mr. Pooley, Mr. Sinnott said.

"Mr. Pooley was supposed to get the money?" asked Mr. Farris.

"Yes," said Mr. Sinnott.

"Carlow demurred at signing his affidavit until he got the money?"

"No, but he demurred at turning over the documents before he got the money."

"He didn't hold up his hands in holy horror at the suggestion of anyone giving him money?"

"Oh, no, not at all."

Mr. Sinnott recalled further that Carlow came to him and asked for the return of all his documents. When the Gauthier charges were before the Legislature Carlow told him he had turned over his papers to R. C. Lowe, who was "one of those Liberals interested in having clean government."

When Mr. Twigg laughed at this, Mr. Farris remarked with a smile: "I have no objection to Mr. Lowe, Mr. Twigg and Carlow being associated in an effort to get clean government."

Mr. Sinnott denied that he had taken any part in destroying any documents. He did not know, he said, that the original Carlow affidavit had been destroyed.

Carlow had denied that he owed Mr. Hall any money, Mr. Sinnott said Mr. Hall told Mr. Sinnott that Carlow's claims against him were ridiculous and suggested that before launching a suit he should see John Hart, and members of the Government, whom Carlow mentioned as responsible for money owed to him. Mr. Hall stated further that Carlow owed him money and repudiated all liability to Carlow.

"My inference from Mr. Hall's statement was that Carlow had done work for the Liberal Party," said Mr. Sinnott.

GLAD TO GET RID OF THEM

Questioned by Mr. Twigg, Mr. Sinnott told how he had handed back Carlow's documents to him. He did not know whether he had taken a receipt from Carlow or not. Asked whether he did not consider the Carlow documents important enough to justify a receipt, Mr. Sinnott replied:

"Really I didn't think there was much to the claim, and that's why I handed back the documents, and I was glad to get rid of them."

Carlow, he added, never paid him for his services, but there was an account against him in Mr. Sinnott's office. Mr. Sinnott said he had discussed the Carlow matter with many people, including Leo Menedez, secretary to Attorney-General Manson, whom he had acted for as a solicitor in other matters.

This discussion with Mr. Menedez took place at a dance in the Alexandra Club and was purely informal, said Mr. Sinnott.

CARLOW RECALLED

Carlow was then recalled to tell more about his disbursements as Liberal organizer. He told how he paid for music at some large Liberal balls and described the Liberal orchestra under Bert Zala. The members of the orchestra, he swore, had been given jobs in Government liquor stores on the understanding that they would supply music free at Liberal functions.

When Mr. Cowan went on to ask whether all members of the orchestra had been given Liquor Board jobs on the understanding that they supply music free, Mr. Farris objected emphatically. Mr. Cowan, he said, was making a political speech, but the Commissioner overruled this objection and Mr. Cowan went on with his examination.

The orchestra performed absolutely without payment, said Carlow, except that $1 was allowed the drummer for transporting his drum on each occasion.

The Liberal orchestra performed about once a week during his two years as president of the Liberal Association, said Carlow. Since then, he understood, this practice had been discontinued. He explained that his disbursements for music referred to before, were for infrequent large dances in the Armories, where the musicians were paid.

LIQUOR COMMISSION

Questioned about his liquor commissions, Carlow said he treated this money as the property of the Liberal Party.

At this point the inquiry adjourned for luncheon.

NEW LIQUOR BOARD

Fredericton, N. B., April 22 — Rev. R. G. Fulton, St. John, was appointed chairman of the New Brunswick Liquor Control Board yesterday at a salary of $7,000 a year. E. R. Teed, Woodstock, and F. J. Robdeaux, Shediac, were appointed the other two members at salaries of $5,000 a year.

TO-MORROW'S HOROSCOPE

"The Stars Incline, But Do Not Compel"

(Copyright)

SATURDAY, APRIL 23

This is rather an unimportant day in planetary direction, according to astrology. Benefic aspects dominate.

Again the stars promise much to those who have solved the secret of winning all they desire in the world. The rich are to become richer in the next few years.

This is a day on which it is wise to plan new enterprises and to seek financial support for them.

It is read as a favorable rule under which to invest in real estate. The seers declare that all who are wise will possess land, for by and by this country is to be the centre of an immense population, a condition due to some sort of world upheaval that compels the United States to throw open its doors.

The old now come under a direction of stars that presages for them reverence and respect. Their knowledge and wisdom will be much sought.

Continued weather unusual to the Spring season may be expected with violent storms in many parts of the country.

This is read as an unlucky day for moving or for changes of any sort. It is not an auspicious date for starting journeys.

Under this sway friends may be as changeable as the weather and for this reason it is wise to be chary of confidences.

More contention regarding oil and oil leases may be expected in the coming months when new resources will be discovered.

Mining booms may cause excitement, but the real bonanzas of the year will come through scientific discoveries that release hitherto unsuspected values, the seers declare.

New interest in African and Chinese securities will inspire speculation, it is forecast.

Precious stones as well as precious metals will be found in fields not previously explored, the seers prognosticate, and more Americans will be enrolled among the millionaires, it is prophesied.

Persons whose birthdate it is have the augury of a year of peace in which it will be most unwise to borrow trouble.

Children born on this day may have certain psychic gifts. Both boys and girls may be keenly awake to romance.

SEALED TENDERS addressed to the undersigned and endorsed "Tender for Customs, Quarantine Offices and Residence, William Head, B.C.," will be received until 12 o'clock noon (daylight saving), Wednesday, May 4, 1927, for the construction of Customs, Quarantine Offices and Residence at William Head, B.C.

Plans and specification can be seen and forms of tender obtained at the offices of the Chief Architect, Department of Public Works, Ottawa, and the Resident Architect, Department of Public Works, Victoria, B.C.

Blue-prints can be obtained at the office of the Chief Architect, Department of Public Works, by depositing an accepted bank cheque for the sum of $10.00 payable to the order of the Minister of Public Works, which will be returned if the intending bidder submit a regular bid.

Tenders will not be considered unless made on the forms supplied by the Department and in accordance with the conditions set forth therein.

Each tender must be accompanied by an accepted cheque on a chartered bank, payable to the order of the Minister of Public Works, equal to 10 p.c. of the amount of the tender. Bonds of the Dominion of Canada or bonds of the Canadian National Railway Company will also be accepted as security, or bonds and a cheque if required to make up an odd amount.

By order,
S. E. O'BRIEN,
Secretary.
Department of Public Works,
Ottawa, April 8, 1927.

The newest of jewel sets include earrings, bracelets and shoulder pins of matching design and gems. Emeralds and rubies, edged with pearls, in an oval design, form a smart set.

MUTT AND JEFF — As a Plumber Geevem Certainly Knows How to Plumb

(Copyright 1927, by H. C. Fisher Trade Mark Reg. in Canada)

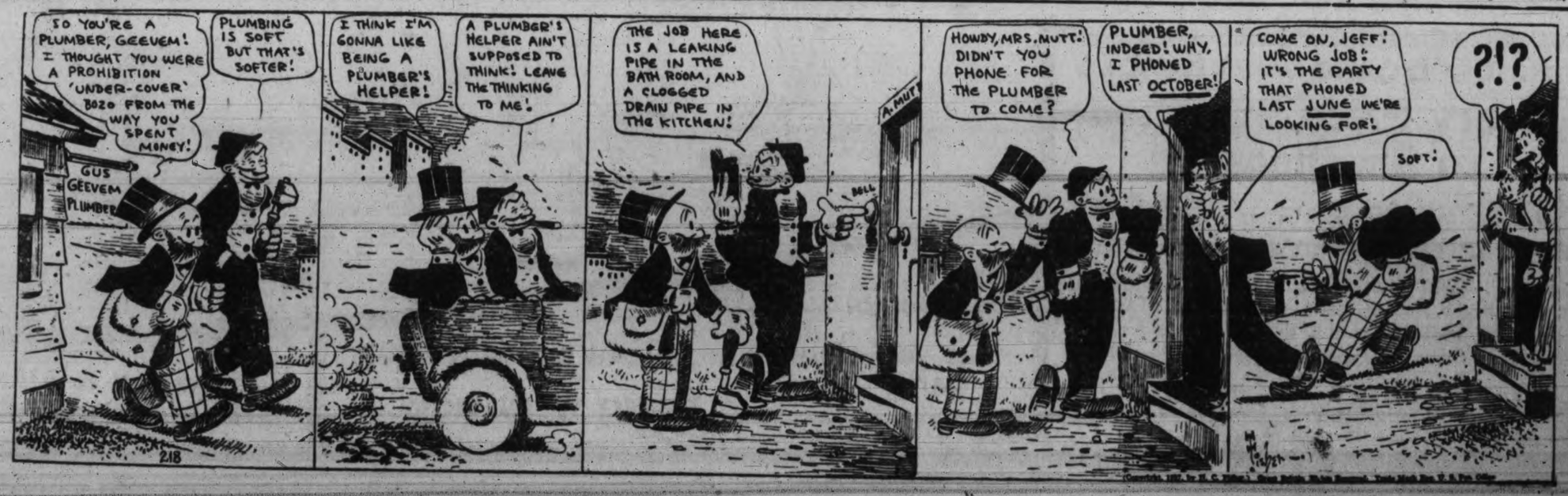

Easy—
to make
good bread
with
ROYAL
YEAST
CAKES
FULL DIRECTIONS
ON EVERY PACKAGE
E. W. GILLETT CO. LTD.
TORONTO, CAN.

KERO SPRAY
King of Insecticides

A valuable combination spray for Trees and and Flowering Plants

Contains Black Leaf Forty, Arsenate Lead, Kerosene, White Hellebore and Whale Oil Soap. 40c size makes 5 gallons; $1.25 size makes 25 gallons; $2 size makes 50 gallons of spray.

Vancouver Drug Co.
FORT AND DOUGLAS

BREAK THAT MADE $10,000 FIRE LOSS SHOWN AS EXHIBIT

Costly Mistakes Which Caused Fire in Victoria Homes to be Shown at Armories

Show Card Contest Stirs Interest as Citizens Take Part

Defective electrical apparatus which caused a $10,000 fire in a Victoria building will be shown at the Home Products Exhibition, opening at the Armories Monday, in one of the most unique displays in the interests of the safe use of electricity. The display is being staged by S. L. Wilson, City Wiring Inspector, and will be one of the drawing cards of the show.

On the practical side of the display the wiring inspector will show wooden fittings used in the old type electrical lighting; bridged fuse block which led to actual fires and heavy loss; the common mistakes of faulty house wiring; and the dangers of misuse of portable electrical appliances.

GIVE MONEY AWAY

To hold the interest of patrons so that they will spend some time at the educational features of the display, Mr. Wilson will have a number of entertaining features at his booth. In the bottom of a bowl of water will be a rare coin which all will be welcome to pick up, if they can.

Another shocking episode will be a bathroom fitting, the water faucet and electric light combination. This, under the ordinary house circumstances would be highly dangerous, and the display will be conducted with an innocuous current, sufficient to be felt but not to do damage. The same booth will show a section of wall partition charred by fire, and a wire glowing to a white heat under faulty wiring circuits. On a panel arranged with their faults, will be a clever display of incorrect wiring, soldered-over fuses, wooden fittings, and a few of the elements which taken from actual houses in Victoria have at one time or another led to outbreaks of fire, or highly dangerous conditions.

While it is a serious lesson that will be told in the display by the wiring inspector, the exhibit has been so arranged that the booth will be one of the merrymaking events of the show.

B. C. HENS ON TOP

Something of the tremendous strides made by the egg production industry in this Province will be shown in a display under Federal auspices. From November to March last British Columbia shipped out 68 cars of eggs. Production on Vancouver Island climbed forty per cent in the same time. In the season 1925-26 Vancouver Island shipped 3,000 cases of eggs to the eastern markets, while this has grown in the last season to 10,000 cases.

Not many realize that in the world's contest for hens that lay 300 eggs a year or better, British Columbia took nineteen ranking places out of a total of thirty-six from all points in the world. British Columbia hens took first and second places, competing with advantage over entries from the United States, Australia and other countries. From 1919 to this year the proportion of high-production hens in British Columbia has risen until it leads all Canada. Vancouver Island breeders are playing a big part in this work. While these points will be of interest to the poultry breeders, the exhibit at the Exhibition will also have much of interest for the housewife, showing the candling of eggs and many points to look for in buying.

SHOW CARD CONTEST

Excellent entries in the show card contest are beginning to pour in to the committee. As the contest offers $50 in cash prizes for slogan, drawings or ideas no matter how expressed, the competition has taken a big hold on the city, and entries are expected from every home. Entrants are asked to supply an answer to the question "Why should I buy made-in-Victoria goods?" The entries will be displayed all week long at the Armories, after Monday, and the best ideas will be taken to launch the buy-at-home campaign on a definite, all year round basis.

NEW INVENTIONS

An exhibit of hydraulic jacks, patented by a local concern and to be shown for the first time at the exhibition, a complete exhibit of radio and auto batteries manufactured in Victoria from start to finish, a new gas furnace for home heating that is said to revolutionize the efficiency of this type of heating are a few of the surprises in store for patrons of the exhibition. A wonderful display of the aid to industries of electric power in unlimited quantities will also be featured.

Everyone who pays the nominal admission to enter the fair will have an equal opportunity of becoming the owner of a choice residential homesite in the famous Burleith subdivision at the Gorge, donated by the city in the interests of the buy-at-home campaign.

Throughout all departments the Home Products Exhibition this year is the result of united effort on the part of the Chamber of Commerce committee and the business interests of the city and environs. The exhibition will be a revelation to the home owner in every particular, ranging from the best methods of gardening to the bread in the bread bin of the model kitchen.

CARLOW SAYS TWIGG OFFERED HIM LARGE SUM FOR CHARGES

(Continued from page 1)

Pressed to explain how these gentlemen came to be present, Carlow told of a meeting with Mr. Lowe and Dr. Davies. At this conference Mr. Lowe suggested that Mr. Twigg be called in. Carlow raised no objection to Mr. Pooley and Mr. Twigg attending and, accordingly, they appeared.

When the affidavit was dictated no one but himself was present with the stenographer, he said, but he finally added under close questioning that his statement had been "digested" by Mr. Twigg. Mr. Twigg's digest was the document subsequently produced in the Legislature. Mr. Twigg, said the witness, deleted some of the details of the first statement as dictated by Carlow. The digested affidavit was sworn before H. L. Beckwith so it could be taken immediately before the Legislature.

Carlow said he did not know Dr Davies's politics but he understood him to be independent.

ON POOLEY'S ADVICE

Under further examination, Carlow testified that it was Mr. Pooley who had advised him to retain a solicitor and proceed through the courts to collect his claims upon the Liberal Party.

Carlow said he had always been a Liberal and was a Liberal now, although not a supporter of the Oliver Government. He had never been a Conservative, he stated. When Mr. Pattullo quoted from a history of British Columbia containing a biography of Carlow and calling him a Conservative, witness said, this false reference to him was inserted by a printer. The biography was compiled by a Mr. Dunford, a leading Conservative, who had been employing him, witness said.

Carlow denied that he had received any reward for swearing out his affidavit.

"I was offered $1,000 and refused it," he said.

"Who offered you that?" asked Mr. Pattullo.

"Mr. Twigg in Mr. Lowe's office," he replied, explaining that he had refused this offer. He had no hope of reward in his present charges, he said.

Witness went on to tell how he had sworn out an affidavit to be used by P. J. Sinnot in a civil suit to secure what he considered due to him.

The cross-examination then turned to the Vancouver foreshore lease which is a leading feature of Carlow's charges. Witness told how he had met L. G. Thomas of Vancouver, by arrangement in Vancouver. Thomas asked him to use his good offices to secure a foreshore lease and witness agreed to look into the matter. In Victoria Carlow interviewed officials on the Lands Department in an effort to secure the lease for Thomas. Mr. Cathcart of the Lands Department told him that there was very little chance of him getting the lease as a lease on the same property had been refused to M. B. Jackson, K.C., a year previously.

"Do you realize that paragraph 27 of your declaration is the only reflection on the Lands Department and you only have your word to support it?" Mr. Pattullo asked.

"One has a right to give his word, hasn't he?" Carlow replied.

It was brought out in further cross-examination that in the original affidavit sworn out by Carlow for his solicitor no mention was made of interviews with Hon. T. D. Pattullo, Minister of Lands, which, however, were mentioned in the latest affidavit, digested by Mr. Twigg and sworn out for use of Conservative members of the Legislature. Carlow denied emphatically that these references were inserted at the suggestion of anyone as he had dictated the affidavit himself.

Asked about his statement that he and Mr. Jackson had made an agreement, whereby they were to split a commission paid by Thomas for his foreshore lease, Carlow added that Mr. Jackson had not taken any of this money.

"I don't think Mr. Jackson was enamoured of the idea at all," he testified. "He finally told me to get what I could for his (Thomas's) note and not worry about him."

J. W. deB. Farris, K.C. then commenced to cross-examine Carlow. Witness admitted that he had done wrong in his political operations, but he had wanted Liberals generally to understand the true facts of his position.

Carlow admitted further that at one time, while he was seeking liquor orders from the Government, he had given the Liberal Association here "some political whitewash" to re-assure it that he was making no money out of liquor. This he had done to protect other people, he testified.

Mr. Farris questioned Carlow closely about a judgment against him in 1921 which witness said he had not settled. In 1923 he was brought before the courts on another judgment, which he settled. Asked whether he swore on this occasion that he had had no income but $100 for the last four months, witness refused to deny or confirm this statement.

"I wouldn't have told the court about this dirty liquor deal," he said.

"Then you suppressed the amounts of over $2,000 paid by the Liberal Party?" asked Mr. Farris.

"I possibly did," witness replied.

"Did you spend any of this money yourself?"

"I possibly did."

"Then you suppressed that fact before the Judge?"

"I wouldn't say that. I settled the judgment."

"I'm not concerned with the judgment. I'm concerned with your veracity," said Mr. Farris.

Asked how he justified his statement to the court that he had received an income of only $100 in four months, witness replied that he was always behind as far as his relations with the Liberal Party were concerned. He did not consider he had made false statements.

In answer to Mr. Farris Carlow then recalled how he had gone to James Paterson, Government Purchasing agent, early this year and tried to sell him liquor.

He told Mr. Paterson, he said, that he wanted to make some money so he could go to Washington and secure certain business agencies.

"I said I didn't want to be put in the position of exposing the Liberal Party in the investigation which I heard was to come off," he swore. "I said I wanted to be out of here when the investigation came on."

"So your desire to let your friends know the truth about these things would go into thin air if you got an order?" asked Mr. Farris.

"I presume they would if I got a settlement," witness replied. "Maybe I would have told them afterwards."

Mr. Farris then went over Carlow's previous evidence regarding his sales of liquor to the Government. Carlow testified that when Purchasing Agent Paterson gave him an order for 1,000 cases of liquor he had given him an unsealed envelope containing an order to the British distillers. In this Carlow placed a covering letter and mailed the envelope himself. This was Mr. Paterson's usual method of procedure, Carlow declared.

In the course of the investigation Carlow drew from Mr. Justice Morrison a sharp instruction to volunteer all the information he possessed and not to fence with Mr. Farris. This led to a somewhat acrimonious argument between counsel, witness and the commissioner over questions asked by Mr. Farris. In the end counsel came to an understanding over documents which Carlow said supported his allegations and these were handed over to Mr. Farris by Mr. Twigg for examination.

Asked whether he had any documents to support this allegations against John Hart, Carlow produced a brief note signed by Mr. Hart, introducing a friend to Carlow. Mr. Hart's desire was to secure a job for this friend, said Carlow. Another letter from Mr. Hart referred to the placing of a James Murray in the Provincial Civil Service. So far as Carlow knew, these were the only documents available in connection with Mr. Hart.

Asked what documents related to Hon. J. D. MacLean, Carlow replied that he had no documents which affected Dr. MacLean directly. He produced a letter written by Dr. MacLean to him but this was put in as evidence without being read.

R. H. Pooley, Opposition Leader in the Legislature, suggested an adjournment so that all letters could be straightened out.

"Yes," remarked His Lordship, "it's wonderful what you can find when you look for it."

This brought Mr. Pooley angrily to his feet with the retort: "I hope you are not suggesting that I'm not doing everything in my power to assist this commission! I have my rights here as well as you have!"

"I think you've forgotten yourself, Mr. Pooley," Mr. Justice Morrison replied reprovingly.

"I have forgotten myself—I admit it," said Mr. Pooley.

"I accept your apology," the commissioner answered. "You're not in the Legislature now, you know."

"I realize that," said Mr. Pooley and the incident closed.

In the end all Carlow's documents were put in as evidence without being read. A large sheaf of letters and papers were filed in this way.

Goodness Has a Price
"SALADA"
TEA
204
If you pay less you get inferior quality.

PURE Creamery Butter
Our Own Brand
CENTRAL CREAMERIES LTD

PLAN TO IMPROVE SHAWNIGAN ROAD

Government to Widen Narrow Places and Improve Surface of Highway

Improvement of the Shawnigan Lake cut-off road, now an important artery of travel, will be started immediately, it was announced at the Public Works Department to-day.

Engineers in charge of Island highways were instructed to widen out the road at narrow points and improve its surface over its entire length. Work is needed chiefly from the Malahat to Shawnigan Lake, a section which the Public Works Department improved greatly a few years ago by a re-location of the road on Fitzgerald's Hill.

The improvement programme will be started immediately so that it may be coplete for the usual heavy Summer motor travel.

Why? is it
that hostesses everywhere serve

?

$40,000 Stock

EVE BROS. LTD.
900 Fort Street, at Quadra Phone 2552
THE RELIABLE DEALER

USED CARS

A Positive Clearing Out of USED . . . CARS

SALE

Opens 2 p.m. Friday April 22

10 DAYS ONLY

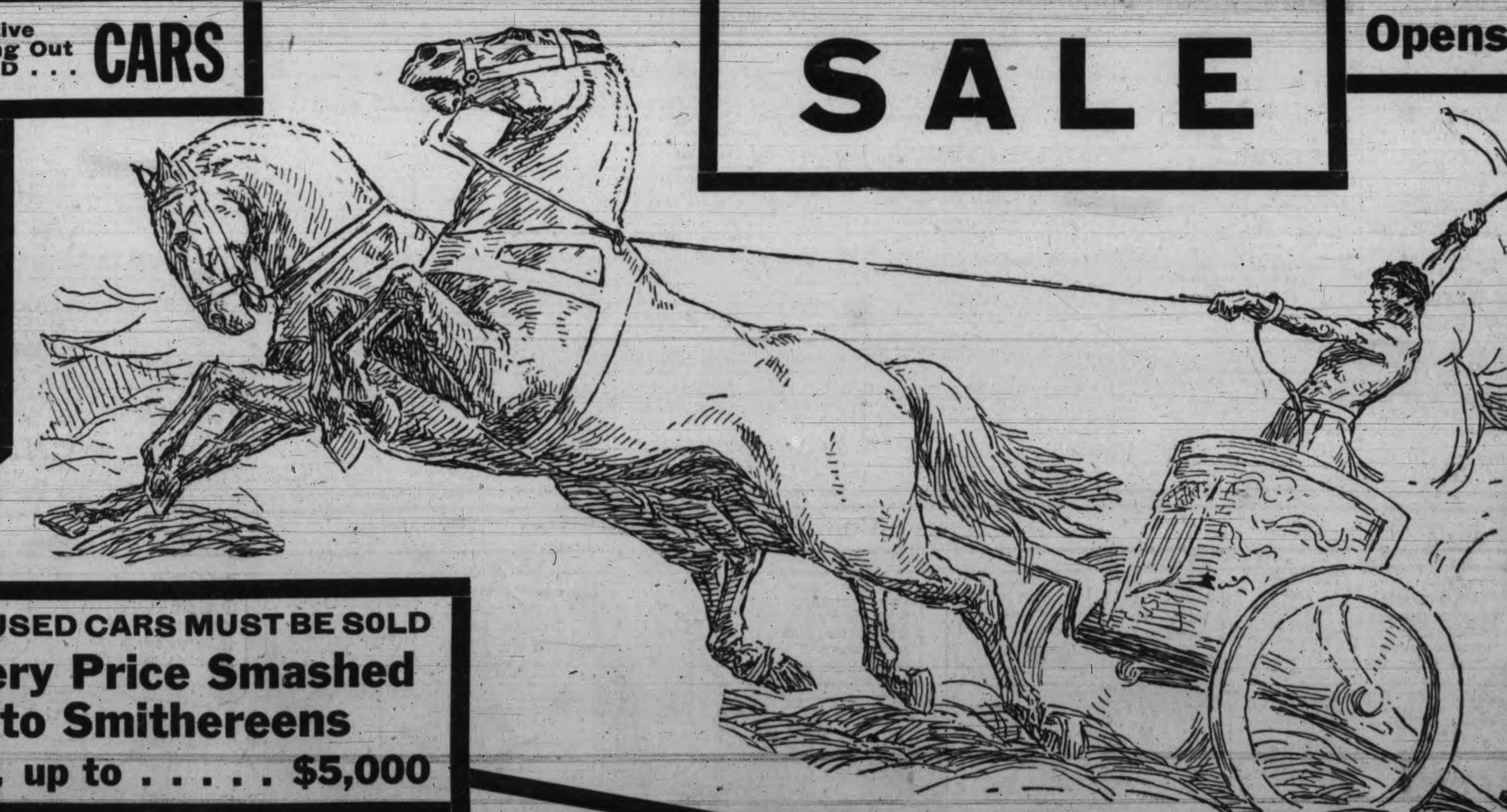

Mr. Buyer

We are placing our entire stock of used cars on sale, at prices never before quoted in the City of Victoria. If you are considering purchasing a new or used car this season, or trading in your old one, we are in a position and would be pleased at this opportune time to meet your desire both in quality and price.

It is beyond the shadow of a doubt the greatest opportunity of the year to get in early on a better class car.

We hope that every prospective buyer will take advantage of this seasonable slaughter sale. Come early and get the best. Terms arranged on all purchases.

Eve Bros.

ALL USED CARS MUST BE SOLD
Every Price Smashed to Smithereens
$15, up to $5,000

PAIGES, JEWETTS, CHANDLERS, NASHS, LEXINGTONS, DODGES, McLAUGHLINS, HUPMOBILES, STAR DURANTS, CHEVROLETS, FORDS
And Many Others Too Numerous to Mention, All on Display
Every Car Over $250 Guaranteed for 30 Days

Mr. Car Owner

If you would like to sell or trade your car
BRING IT IN NOW

5 Positive Bargains in Chassis

Philbrook & Allen
Special Sale Conductors

Boys! Now's Your Chance To Get a Bug!